NEWSPAPER DIVI

Lifeboats Ready to Save Dixie Passengers

THE WEATHER

Rain tonight and Thursday. Slightly cooler tonight. Moderate to fresh southeasterly winds.

High tides 3:49 a. m.; 4:05 p. m.
Sun rises 6:11; sets 7:15.
Light all vehicles at 7:45 p. m.

AVERAGE TEMPERATURES

BOSTON	63	Chicago	54
Washington	60	San Francisco	52
New York	70	Los Angeles	60

(Full report on Page 9.)

BOSTON EVENING AMERICAN
NEW ENGLAND'S GREATEST EVENING NEWSPAPER
The only Boston evening newspaper with three direct news services— Associated Press, International News Service and Universal Service
VOL. XXXII—NO. 141 Copyright, 1935, by N. E. Newspaper Publishing Co. Entered as second-class matter at Boston Postoffice. WEDNESDAY, SEPTEMBER 4, 1935 PRICE 2 CENTS ZONE PRICE 3 CENTS

FLORIDA DEAD NEAR 500; 69 BODIES IN ONE TOWN

Today

How Will Mussolini Fight?
Airfields and Live Wires
A Teapot Tempest
Will Eugenists Explain?

By Arthur Brisbane

Copyright, 1935, by King Features Syndicate, Inc. International copyright and all other rights reserved.

Mussolini fought in the big war as a simple soldier in the trenches, was badly wounded, saw the horrors of war from the bottom.

Now in command, he will see war *from the top.* How will he manage it? Dispatches say he must do something in a "quick drive and make big gains," before the rainy season returns seven months hence.

Mussolini's driving power and efficiency that have transformed the fever-breeding Pontine Marshes into homes for Italian families should need no "seven months" to produce results in Abyssinia. The thing to do is concentrate on the "Conquering Lion of Judah," otherwise the Negus or "Power of Trinity."

In the past, kings and emperors could stay carefully, safely from the fight, sending other men, "my last Moujik," as the late Czar of Russia put it, to fight for them. That time is past. Planes, gas and bombs will carry war to the royal palace.

Mussolini's airplanes will concentrate on the probable residence of Ethiopia's "Conquering Lion," and the "Power of Trinity" will soon become tired of war and tired of Mussolini.

Make it clear that modern war means "the ruler of the country first, the little people afterward." and war will not last long. The "Conquering Lion" has expressed willingness, almost eagerness, to die for his country, but that must not be taken too literally.

Near Burbank, California, a plane crashes. Three occupants, two pilots and a stewardess, burn to death, after striking a live wire.

It has been said "alcohol and gasoline do not mix well," meaning that men should not drive when drunk.

Airfields and live wires do not mix well either. The Department of Commerce, ruling aviation and exercising admirable rules, might include among the latter a rule against exposed live wires near airfields. The airfield should be moved, or the live wire put underground, at places where planes rise or land.

Secretary Daniel C. Roper, of the Department of Commerce, will attend to that if the law will let him. Life is quite full of a number of things without making the airplane passenger wonder about live wires in his path.

There is an unnecessary fuss about American business men having secured in Abyssinia rights to develop oil and mineral wealth. An American should be able to go shopping, at his own risk and on his own responsibility, wherever he chooses, as Englishmen do, without having the State Department indulge in "fits."

If one of the great American organizations, Standard Oil, Du Pont, or another, undertakes to do business in Ethiopia, it will not ask Uncle Sam to send over any of "our boys" to shed their blood.

Big industrial institutions have a better way. They hire natives, pay them well, establish hospitals, cut down the death rate, build schools and they keep their contracts.

If Standard Oil or Du Pont went to Abyssinia, hiring natives, paying them regularly, supplying them with shoes, which the Ethiopian prime minister himself has never worn, at least half the population would say to Mussolini:

"Take our so-called 'liberty,' if you choose, and our Negus, about whom we know little, but please don't disturb those Americans that pay regular wages."

Strange sight in a New York court, one boy nine years old, accused of killing a girl by hitting her on the head with a stone because she denied his assertion that he could eat more peaches than she could. Another little boy of twelve, also killer of a playmate, appeared in the same court.

The nine-year-old boy seemed quite unconcerned except that he thought his dog "Lucky" would be lonesome without him.

Will stirriculturists and eugenists explain these youthful crime phenomena?

The Department of Commerce believes that the loss of Will Rogers and Wiley Post was caused by "ice in the carburetor." In a plane properly constructed, that would have been of little importance.

In a recent flight across the continent, the pilot remarked, when 12,000 feet up, "Ice is gathering around my carburetor," then casually turned a little contrivance that supplied the carburetor with plenty of heat from the exhaust, and melted the ice.

PEACE MOVES HAILED AT GENEVA

War News

GENOA — Representatives of Britain and France at surprise meeting with Italian envoy reach common ground for report on Ethiopian crisis to League of Nations Council.

WASHINGTON — Standard-Vacuum Oil Company's cancellation of Ethiopian oil concession believed to have erased all chance of United States entanglement in Italo-Ethiopian dispute.

ADDIS ABABA—Patriotic women, armed with spears, daggers and rifles, demand right to take active part in event of war with Italy.

By Associated Press

Geneva, Sept. 4—France and Great Britain, which have been somewhat divergent concerning the Italo-Ethiopian controversy, were reported today to have attained a common footing.

Shortly before the League of Nations Council was to meet in private session (at 4 p. m.—11 a. m., E. D. T.) the British delegation announced:

"Great Britain and France have not only agreed on the text of the report of Anthony Eden, minister for League of Nations affairs, of the Paris parley, but Mr. Eden and Premier Laval of France actually drafted it together and

Continued on Page 4, Column 1,

BAKER BALKS AT VOTE ON RUSSELL

By BERNARD J. DOHERTY

Governor Curley encountered a new obstacle today in his attempt to obtain control of the executive council by establishing a Democratic majority.

The obstacle stood in the path of council confirmation of his appointment of Philip J. Russell, Democrat, as the member succeeding Edmond Cote, Fall River, Republican.

Councillor J. Arthur Baker, who holds the deciding vote, announced as the council went into session that he intended to submit to the Governor a list of names "from which I hope the Governor will make a selection."

Baker, Pittsfield Republican, was reported earlier as prepared to vote for Russell.

LIVELY SESSION LOOMS

Between the matter of filling the vacancy in its own ranks and resuming the "unfinished business" with Eugene C. Hultman, the council faced a lively session, perhaps up to the mark of last week's, which produced fisticuffs between Hultman and Councillor Daniel H. Coakley.

In the case of Hultman, whose Metropolitan District Water Supply Commission is under fire, it appears that a settlement may be reached without ouster proceedings against the commissioner.

One issue ties in closely with the other. Russell's confirmation of rejections changes the party complexion of the council itself.

CAUSED POSTPONEMENT

If he is approved it means that Governor Curley will have a 5 to 4 advantage over Republicans. Lieutenant Governor Hurley and Councillors, Coakley, Brennan and Hennessey are also Democrats.

The same matter was under consideration last week, but Baker had a ballot postponed while he spiked a report that he was trading his vote for a judicial appointment. He made a radio news service apologize for saying so.

NEARBY SCHOOLS OPEN

Few Infantile Cases There

Schools opened in 11 Greater Boston cities and towns today notwithstanding the decision of Boston school authorities to postpone the opening in this city until October 1, due to infantile paralysis.

Pupils are back in school in Braintree, Malden, Marblehead, Milton, Quincy, Saugus, Stoneham, Swampscott, Wakefield, Weston and Winthrop.

SOMERVILLE TO OPEN

Few infantile paralysis cases have been reported in these communities.

In addition, Somerville schools will open tomorrow.

Thirteen other communities open their public schools next Monday.

They are Arlington, Brookline, Chelsea, Dedham, Everett, Lexington, Lynn, Melrose, Needham, Newton, Revere, Waltham and Weymouth.

Revere has abandoned a plan to delay the opening but Chelsea will decide tomorrow.

On Tuesday, openings will be held in Belmont, Medford, Watertown, Wellesley, Winchester and Woburn.

Cambridge schools will open a week from today, the 11th.

FALL RIVER DELAYS

Fall River schools were scheduled to open today but the opening has been indefinitely postponed. Fall River is one of the cities hit hardest by the disease this year.

The opening of schools has been postponed for two weeks in Haverhill and playgrounds have also been closed to children under 18.

In Fitchburg, where the schools are scheduled to open next Monday, a special meeting of the school board will be held Friday evening to decide whether a delay should be ordered.

See List on Page 4

Awaiting Word From Skipper of Liner

LILLIAN SUNDSTROM

FLORENCE SUNDSTROM (Picture from International News Photograph Service) MRS. SUNDSTROM

An all-day and all-night vigil was maintained by the family of the captain of the S. S. Dixie, awaiting word of the fate of the ship, grounded on a reef off the coast of Florida. Mrs. Einer W. Sundstrom, wife of the sea captain, confident of his safe return, is shown here with their two daughters, Lillian, 24, and Florence, 18, at their Little Neck, N. Y., home listening to the radio for the latest news.

Father Gone, Girl Foils 'Kidnaper'

Peabody, Sept. 4—The mysterious disappearance of a Peabody man, coupled with a suspected attempt to kidnap his daughter, aroused Peabody and Lynn police to an intensive investigation today.

Frank A. Lufkin, 43, of Fairview avenue, has been missing since Sunday morning.

He left home at 10:15 to drive to the Nazarene Camp for Girls in North Reading and call for his 17-year-old daughter, Olive, a Peabody High School senior, who had been vacationing there.

Lufkin never reached the camp.

At noon a strange man drove into the camp and told the girl her father had sent him to take her home. He said his name was Ross.

Her suspicions were aroused and when she refused to enter the car, he drove swiftly away.

The car in which the stranger called for the girl was believed to be registered to a Peabody man who will be questioned today.

At Fenway Park

CLEVELAND	RED SOX
Knickerbocker, ss	Almada, cf
Averill, cf	Werber, 3b
Vosmik, lf	Reynolds, rf
Trosky, 1b	Cronin, ss
Hale, 3b	Johnson, lf
Wright, rf	R. Ferrell, c
Hughes, 2b	Dahlgren, 1b
Phillips, c	Melillo, 2b
Lee, p	W. Ferrell, p

Game starts at 3 o'clock.

LIFE STORY *of* **MUSSOLINI**

How D'Annunzio's Fiume coup averted a civil war. Today's instalment

Page 7

Today's American

AMUSEMENTS 8, 9
AUSTEN LAKE 13
BRIDGE (Mrs. Culbertson) 10
CLASSIFIED ADVTS. 21
COMICS 18, 19
CROSSWORD PUZZLE 19
EDITORIAL 22
EDWIN C. HILL 22
ELSIE ROBINSON 22
FASHIONS 10, 11
FINANCIAL 16, 17
FLOYD GIBBONS 18
JUNIOR BIRDMEN 20
JOE PALOOKA 15
LOVE BLIND 10
LOUELLA PARSONS 8
MARTHA LEE 10
O. O. McINTYRE 22
PORT OF BOSTON 12
RADIO PROGRAMS 20
ROBERT E. ROGERS 6
SEEIN' STARS 9
SOCIETY 6
SPECIAL AGENT 11
SPORTS 13, 14, 15, 16

Jesse Burkett Hurt by Auto

By Associated Press

Brimfield, Sept. 4—Jesse Burkett, 65, of Worcester, former major league baseball player and Holy Cross College baseball coach, suffered painful injuries today when struck by an automobile on a curve in the highway here.

He was removed to Southbridge Hospital with severe bruises and possible internal injuries.

Burkett, employed by the state highway department, was engaged in flagging traffic on a highway job when struck by a car driven by James Flynn of Corona street, Dorchester.

'Gansett Selections

By Dave Wilson

1—Retired, Armful, Festoon.
2—Granny's Trade, Some Good, Brophy.
3—Guardian, War Tide, Pryor.
4—Hilltown, Colonel Ed, Stainforth.
5—Jalr, Infidox, Tinkling Brook.
6—Stocks, New Deal, Cantine Lass.
7—Dignified, Last Romance, Social Climber.
8—Polo Bar, Brass Monkey, Hoops.
BEST BET—GRANNY'S TRADE.

Balance Late

Washington, Sept. 4—The Treasury balance figures were delayed today on account of first of month compilations.

FEAR TERRIFIC LOSS; DIXIE WAITS RESCUE

Hurricane's Fury

By Associated Press

MIAMI—Loss of life in Keys district estimated to Red Cross at between 400 and 500; devastation heaviest in war veterans' construction camps; rescue train wrecked; deaths reported after 15-foot wall of sea sweeps through Rock Harbor, Tavernier and Upper Matecumbe.

MIAMI—Five ships prepared to begin hazardous transfer of 372 persons from liner Dixie, aground on French Reef and leaking from sustained battering by mountainous waves; passengers reported "calm, in good spirits."

ST. PETERSBURG—Path of hurricane now northerly in Gulf; gales expected by West Coast towns; tide rising rapidly; seas heavy; property damage "considerable"; No loss of life on West Coast reported, but there is "no knowledge of conditions at Clearwater and Tarpon Springs."

Seven New England residents are reported injured in the Florida storm.

By International News Service

Miami, Fla., Sept. 4—Sixty-nine bodies, victims of the hurricane that swept the Florida Keys yesterday, have been recovered, it was learned here today.

More than 100 injured are in hospitals here and in Homestead, south of here.

By Associated Press

New Orleans, Sept. 4—The United States Weather Bureau here today forecast that the tropical disturbance moving up the Florida west coast would cross the coast line near Cedar Key in the middle of the forenoon and probably move north, northeastward with somewhat increased intensity.

372 ON DIXIE FACE PERIL

(Copyright, 1935, by the Associated Press)

Miami, Fla., Sept. 4—Taking advantage of moderating weather, masters of more than half a dozen rescue ships today prepared for the hazardous task of transferring 372 persons from the liner Dixie, aground and leaking on French reef.

The skippers of the ships, Tropical Radio reported, were understood to be conferring on the most feasible procedure in removing the passengers and crew from the imperiled liner.

Since yesterday afternoon, the ships that ploughed to the side of the Dixie have stood helplessly by her in the heavy shark-infested waters, about 60 miles south of Miami.

Through the stormy night, the

Continued on Page 2, Column 3

BIG LOSS OF LIFE FEARED

Copyright, 1935, by the Associated Press.

Miami, Sept. 4 — De struction of war veteran construction camps on th Florida Keys brough rapidly - increasing fear today of a terrific death toll from the hurricane roaring over the gulf area.

The destruction was wrou by huge walls of water ru ing in from the raging seas.

A searching party from Miam reported by radio to the Red Cr an estimated loss of life of b tween 400 and 500.

The devastation was heavies the camps of the veterans, eng in building a highway down keys to Key West.

RESCUE TRAIN WRECKED

One of these camps was c pletely demolished. Another w a mass of wreckage.

A rescue train, sent down th

Continued on Page 2, Column

DEAD AND DEBRIS LITTER FLORIDA HURRICANE PATH

LIFE TOLL MOUNTS HOURLY; ARMY, NAVY RUSH AID

Continued from First Page

keys Monday to bring back the veterans, was reported wrecked.

This information came from a Coast Guard plane which surveyed the area early today.

The message read:

"Veteran Camp No. One completely demolished.

"Train in upper Matecumbe key. Engine is only part left standing on track. All cars overturned.

"All buildings wrecked. Camp Five, on lower Matecumbe key, only lumber wreckage."

Survivors at Camp No. One, the construction site farthest north, said the train had passed through there, intending to pick up veterans there on the return trip.

Walls of water as high as 15 feet poured continuously over these keys for hours as the hurricane raged up from the Atlantic across the tip of Florida and into the gulf.

Everywhere, the hurricane warning was out: two square flags, red with black centers, one flown above the other. Ships were kept to port.

A message from St. Petersburg, the first since the storm swerved up the West Florida coast, said the tide was rising rapidly and the seas were heavy.

Property damage was reported only as "considerable." No loss of life was reported there.

The searching party out of Miami was led by Jack Combs, an undertaker.

The 400-to-500 death estimate was for the Keys area only.

Refugees from the veterans' camp on unprotected Matecumbe Key told of the force of the hurricane. All of the buildings but one were crushed like small boxes, as the wall of water surged over the thin strip of land.

DEAD SWEPT TO SEA

Persons were washed into the sea and those who reached a safe spot were powerless to help them.

A mother and her 6-year-old daughter were rescued after clinging to wreckage all night, their clothing ripped to shreds by the wind and water.

William Cawthorn, one of the veterans who survived the disaster on Matecumbe Key, said 80 persons lost their lives there.

The computing of the death list was made all the more difficult inasmuch as groups of veterans were scattered all about the camps, some from Matecumbe working at Rock Harbor, when the hurricane struck.

At Tavernier, on Plantation Key, adjoining Matecumbe, a Red Cross report said at least 100 were killed. Seventy-five or more had been reported dead in the first dispatches from Rock Harbor.

With the hurricane shifting its fury to the west coast of Florida, full intensity was looked for in the neighborhood of Cedar Key, 80 miles or so north of St. Petersburg.

The 1200 residents of Cedar Key are connected with the mainland by only a narrow causeway.

FLEE FROM DOOM

Most of the buildings in Cedar Key are old and flimsy, of wooden construction.

The schoolhouse and other substantial buildings were opened early today. Some 300 persons filled the schoolhouse as soon as it was opened.

The full aid of the government was ordered mobilized for use in the devastated regions. The first calls were for medical supplies, food, water and clothing. Then, there was the need for means of evacuation.

The Navy, the Coast Guard, the American Legion, the Red Cross, and all other available forces rounded up boats and trucks.

The call of President Roosevelt, for the government to give every aid possible, was followed with the action of Gov. Dave Sholtz in sending a company of National Guardsmen to the Keys to aid survivors and police the region.

Veterans who reached Miami last night from one of the veterans' camps, that closest to Miami, were placed in hospitals to recover from minor injuries and shock of exposure.

FEAR DEATHS ON TRAIN

Among survivors, the fear was felt all aboard the relief train were lost when it turned over in a washout.

Some of the veterans held out little hope for their "buddies" in the southernmost camps.

Rescue workers fought wind-tossed waters in efforts to reach the devastated little islands that form the keys south of here.

SAW 15 BODIES

A boatman who saw 15 bodies without searching the twisted wreckage thought many more were swept to sea.

Four of one family who sought shelter in the camp's hospital apparently lost their lives.

The principal places where deaths were reported were:

ROCK HARBOR, a camp of war veterans on Plantation Key—75 dead, 47 injured. (Two veterans shouted the information to a Miami photographer across open water).

TAVERNIER, on Plantation Key, 16 miles from Rock Harbor—100 dead. (A short wave radio message to the Red Cross from an unidentified source so reported).

UPPER MATECUMBE, a veterans camp on the next key south of Rock Harbor—25 to 100 dead. (Refugees' estimates).

CITIES IN PATH

Telephone and telegraph lines were out on the west coast along the line followed by the storm as it pressed northwestward after wreaking havoc among the keys.

It moved near Everglades City, Naples, Fort Myers, Boca Grande, Sarasota, Bradenton and lashed heavily at the sunshine resort city of St. Petersburg.

Tampa, the State's major cigar manufacturing city, felt the fury of the passing storm, as did Clearwater.

Boca Grande reported the highest estimated wind velocity on the west coast—100 miles an hour.

Miami physicians and other doctors throughout the stricken area were ready for services.

Red Cross headquarters in Washington sent six physicians connected with the staff there to Miami to aid in relief work.

TRAPPED BY FURY

Dr. William De Kleine, medical director of the Red Cross, was ordered to proceed here from St. Louis immediately to assist in organizing the relief work.

The war veterans have been building a long overseas highway to Upper Matecumbe, the neighboring key to the south, to provide a direct road from Miami to Key West.

COUNTS THE DEAD

Jack Daniels, an FERA towboat captain, said he counted 15 bodies at the Upper Matecumbe camp, and he believed many others had been washed to sea.

Little six-year-old Dorothy Van Ness was the first taken from the camp. She said her father, her two brothers and her sister lost their lives when they sought shelter in the frame hospital building.

She and her mother saved their lives by clinging to wreckage throughout the night.

The little girl's legs were cut by debris and her tear-streamed face was scarred.

"All are gone except me and mamma," she told her rescuers.

FREE 15-DAY HOME TRIAL!
BERMAN WILL PUT THIS (or any) NEW 1936
RCA VICTOR
AMERICAN AND FOREIGN RADIO
IN YOUR HOME FOR 15 DAYS' FREE TRIAL
YOU PAY NOTHING! YOU RUN NO RISK!
Come to any Berman Store, select the RCA Victor that best suits your needs. If after 15 days you don't wish to keep it—we'll take it back. Should you wish to keep it—Berman's will arrange EASY PAYMENTS.
$2 DOWN—$1 WEEKLY
$44.95 REDUCED PRICE!
Europe ★ America ★ Police ★ Amateurs
ASK ABOUT OUR TRIPLE TRADE-IN ALLOWANCE
BERMAN
RADIO ENGINEERS SINCE 1918
62 STUART ST. Near Tremont St. 30 TREMONT ST. Opp. Houghton's 20 STUART ST. Near Washington St.
Store at 62 Stuart St. Open Until 9 P. M.

Gale's Death-Strewn Path

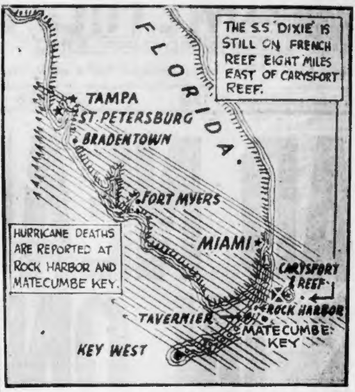
THE S.S. 'DIXIE' IS STILL ON FRENCH REEF EIGHT MILES EAST OF CARYSFORT REEF.
FLORIDA
TAMPA
ST. PETERSBURG
BRADENTOWN
FORT MYERS
MIAMI
HURRICANE DEATHS ARE REPORTED AT ROCK HARBOR AND MATECUMBE KEY.
CARYSFORT REEF
ROCK HARBOR
TAVERNIER
MATECUMBE KEY
KEY WEST

Map-diagram shows the death-strewn path of the hurricane which is still lashing southern and western Florida. Feeling the gale's force today are Tampa, St. Petersburg and Bradentown. Heaviest toll of lives lost is reported from Rock Harbor and Matacumbe Key. Veterans' construction camps there are demolished. They were located on the Florida Keys, not far to the south of French Reef, where the grounded liner Dixie, with 372 persons aboard, still pounds, as rescue ships stand by.

Army and Navy Pledge Aid to Stricken Area

By Associated Press

Washington, Sept. 4—The Army, Navy, Red Cross and Coast Guard joined today in promising all possible aid to the hurricane-swept Florida Keys.

Reports were coming in slowly, but the story they told was not an optimistic one.

The coast guard was informed the two veterans' camps in the keys were "completely demolished."

From George Myer, its representative in Tampa, the Red Cross received word communication with St. Petersburg, across the bay, had been cut off. He said he planned to cross over to St. Petersburg.

Almost simultaneously, the Army and Navy instructed their officers in the storm region to help. One such message was sent by acting Adjutant General Conley to Major General Moseley, commander of the army's Fourth Corps Area at Atlanta.

Another, dispatched by Rear Admiral Taussig to Rear Admiral Fenner at Charleston, S. C., said:

"Keep in touch with Coast Guard headquarters, Jacksonville, and senior naval officer, Key West, Fla., to ascertain if any way Navy can give assistance.

"Should assistance be required, you are authorized to send such as may be practicable."

372 on Dixie in Dire Peril When Transfer at Sea Begins

Continued from First Page

passengers on the Dixie, marooned since the vessel came to grief early Tuesday, stood on the bridge and peered into the blackness at the blinking lights of the encircling ships.

The Dixie might have been in another ocean, so isolated was she by the ever-raging seas and incessant rain squalls.

Some of the passengers and members of the Dixie's crew were hurt, but none of them seriously, Captain E. W. Sundstrom, veteran, cool-headed skipper, reported.

And from an official of the Morgan line, which operates the Dixie, came the wireless that the passengers were "calm and in good spirits" despite their agonizing wait.

The prolonged beating and grinding undergone by the Dixie caused a leak in one of her fuel tanks. She was also making water in her double bottom.

SHIPS STAND BY

She was not in immediate danger, according to messages of Captain Sundstrom.

Standing by the liner, ready to launch life-boats, were three fruit boats, Platano, Gatun and Limon; a tanker, the Reaper, two other passenger boats of the Morgan line, El Occidente and El Mundo, and Coast Guard boats.

From W. H. Depperman, a passenger on the Platano, came the wireless message:

"There is high hope for the passengers and crew of the Dixie."

"Daylight is creeping about the calming waters about French Reef," his message read. "All about us are the lights of the rescue ships bravely standing by. Last night was a repetition of the one before, with another raging sea.

"But the sea has already subsided and the tremendous rolling and pitching has gone. There is only a gentle swell. There is high hope for the passengers and crew of the Dixie."

STILL TOO ROUGH

Depperman's message was timed 6 a. m. One hour later the "gentle swell" was still too rough for transfer of the passengers, the Platano reported.

A wireless received by the United Fruit Company, owners of the Platano, said:

"Still standing by. Weather is moderating, but still too rough to take off passengers."

The arrival of additional rescue vessels continued as the morning wore on. Coast guard cutters were on the scene. So was El Mundo, another Morgan ship.

Captain Sundstrom reported the coming of the Warbler, salvage boat.

"Warbler arrived 7 a. m." he wirelessed to Morgan line offices in New York. "Number two hold making water at 10 a. m. Still too rough to transfer."

A dramatic description of the scene, a running account of the tense atmosphere gripping the master and crew of the Platano as the zero hour neared, was given by Depperman.

"The horizon is specked with tiny smudges which in a few moments will be other rescuers," he wirelessed.

The Dixie, her black hull giving a scalloped effect as the sea broke around her, law broadside on the reef a short distance from the Platano, said Depperman.

"Waves dashed almost up to her white superstructure," he continued. "A heavy swell seems to be running around the Dixie, which will make rescue operations precarious.

"Captain C. D. McRae of the Platano is silent as he stares across the sea to the Dixie. He stands grimly, awaiting the first indication that it is safe to yower the life boats.

"The officers and crew of the Platano are standing by. Like the captain, uncommunicative.

"They are almost grim. There is serious busines afoot."

Tropical Radio reported that at 11:15 a .m. (Eastern Daylight Time) transfer of the Dixie's passengers had not yet begun.

7 New Englanders On Injured List

A number of New England residents were included among the list of injured in the Florida hurricane, according to reports from International News Service today.

The early lists included:

WILLIAM LAMPERT, Framingham.

JOSEPH FECHEAU, Providence, R. I.

HAROLD LANGLORS, Chelmsford.

J. P. MORRISON, Bedford.

J. M. LYDON, Massachusetts (home address not determined).

EVERETT McCOMB, Lowell.

H. F. KERNS, Billsville, Me.

Rebel Surrenders

Guadalajara, Mexico, Sept. 4 (AP)—Agapito Hernandez, rebel chieftain who had been operating in the Lagos Moreno, Jalisco, region, surrendered today to federal troops. Twenty of his followers gave themselves up with him.

WEST FLORIDA FEARS STORM MAY TURN

By International News Service

Jacksonville, Fla., Sept. 4—The fierce hurricane which swept southern Florida yesterday, leaving death and destruction in its wake, is showing "recurving tendencies" and may sweep over western Florida today, the weather bureau here reported this morning.

The center is now in the gulf, a short distance west of Brookville. It is moving northward, attended by winds of hurricane intensity.

READY TO QUIT HOMES

Punta Gorda and Tampa reported 70-mile-an-hour winds.

Storm warnings were posted all along the west coast. Residents of coastal towns prepared to evacuate their homes.

From Sarasota, 50 miles south of Tampa, came reports that a 60 to 70 mile gale swept the town during the night. Roofs, parks, signs and shrubbery were badly damaged and the streets littered with debris.

So far as is known there was no loss of life.

Boca Grande, 60 miles to the south, reported a 100-mile-an-hour wind and heavy property damage.

Only slight damage was reported at Venice, south of Boca Grande.

COMPLETELY EVACUATED

Siesta Keys, near Sarasota, was completely evacuated by residents before the storm struck.

The stiff winds caught Tampa by surprise, as residents had expected the storm to pass farther to the west and had not taken extensive precautions. A careful survey of the city today, however, showed comparatively light property damage and no loss of life.

Washington, Sept. 4 — An estimate of the storm situation at St. Petersburg, Fla., received at the Coast Guard headquarters here today listed considerable property damage, some people injured, but no known deaths there.

The report said the barometer is slowly rising and relief organizations are functioning.

FLORIDA STORM MOVING NORTH

By Associated Press

Jacksonville, Fla., Sept. 4—The Weather Bureau today issued the following storm warning:

"9:30 a. m. Advisory: Southeast storm warnings ordered north of Jacksonville to Newburne, S. C., tropical disturbance hurricane intensity approaching Cedar Key middle forenoon, probably moving north-northeastward with somewhat decreased intensity and causing increased southeast winds South Atlantic coast, probably reaching gale force.

"Hurricane warnings remain north Tampa to Carrabelle and southeast storm warnings West Palm Beach to Jacksonville."

U.S. CUTTER SET TO AID RESCUE

By International News Service

Miami, Fla., Sept. 4—The coast guard cutter Carrabassett at 9:45 a. m. today reported it was circling the stranded Dixie 60 miles south of here and was maneuvering for position to start removal of passengers.

The Carrabassett said the Dixie was lying high with about a five degree list to starboard. The seas were moderating, but there was a stiff wind.

The Dixie, by wireless, asked the rescue ships to remove the passengers with motor lifeboats.

Standing by the Dixie in addition to the Carrabassett are the coast guard cutter Saukee, the S.S. Limon, the S.S. Platano and the tug Warbler.

Boston Girl Radioes From Liner Dixie

First direct word from Bostonians aboard the grounded liner Dixie off Florida was received today by Mrs. Otto A. Datow of 180 Princeton street, East Boston, from her daughter, Louise, who is a passenger aboard the ship.

Mrs. Datow received a radiogram at 3:15 this morning. It read:

"Perfectly safe. Don't worry. Advise Alice Kelly.

(Signed) "Louise."

Alice Kelly is the sister of Miss Elizabeth Kelly, 1607 Commonwealth avenue, Brighton, who is traveling with Miss Datow.

SUFFOLK LAW SCHOOL
LL.B. Degree—Day and Evening Classes
(LL.M. Degree Evening Only)
● High school graduates entering before 1937 eligible for Massachusetts Bar Exam. Scholarships—Placement Bureau. Gleason L. Archer, LL.D., Dean, 20 Derne St., Boston. CAPitol 0555. Affiliated with Suffolk College [illegible]

Dixie Captain, Passengers

Under direction of Captain Einer Sundstrom of the grounded S. S. Dixie, preparations are now under way to transfer crew and passengers from the helpless vessel. Aboard are Miss Melba Cameron and Miss Dorothy Bent of Lynn.

DOROTHY BENT

MELBA CAMERON

BRITISH TANKER RESUMES TRIP

New York, Sept. 4—Coast guard said today the British tanker Capulet had overcome her difficulties and was under way.

The vessel was disabled temporarily by the hurricane off the east coast of Florida.

Tropical Radio reported at 3:50 a. m. it had intercepted a message to all ships, saying the Capulet had engine trouble.

Apparently repairs were made aboard the vessel, coast guard said. Houston, Tex., was the Capulet's last port of call.

Boston Schooner, 10 Aboard, Grounds

New London, Ct., Sept. 4—The Boston fishing schooner Edith T., with a crew of 10 men aboard, is hard aground off Lynde Point, coast guards reported today.

Distress signals were noted during the night and a 75-foot patrol boat was sent to aid the fishing craft, but the rescue boat was too small.

The marine registry for 1934 listed the Edith T. as a 55-foot yacht and the owner as Millicent Patricia Casey of Fall River. The boat is registered out of Boston.

SAW 80 BODIES IN WRECKAGE, DOCTOR SAYS

By Associated Press

Miami, Fla., Sept. 4—Dr. Lasser Alexander, medical officer at Camp No. 1, Snake Creek, who was brought here suffering from numerous cuts, bruises and abrasions, told a tale of horror from the hurricane which Monday lashed the Florida Keys.

"The storm started in fury at 8 p. m.," Dr. Alexander said.

"A lot of people were washed away and others left dead after the storm passed. One man I talked with counted 80 dead persons at this camp, and the total probably will be from 125 to 150.

"Every building was razed and at one time the tide rose entirely over the island.

"I was at Snake Creek hotel, which was used as a hospital. This collapsed about 10 p. m., with many persons under the ruins.

There were about 40 patients in this building, about half women and children. Out of this number there were only seven men and three or four of the women and children saved.

CRAWLS THROUGH HOLE

"When the building toppled over, I was able to walk out through a hole in the wall into about three or four feet of water filled with floating timbers and debris.

"With the aid of a flashlight I made my way in the direction of the railroad grade, which was the highest point. I reached a high bank covered with grass after walking about 250 yards and being knocked down innumerable times by flying timbers.

"I finally reached a rock wall about four feet high where, with a bunch of other men, I huddled 20 or 30 minutes.

"When we found the water still rising, we made our way to the railroad track. Placing ourselves behind the grade, we dug holes into the earth under the cross ties, so we would protect our heads from the flying debris.

"This was the only way we could find to keep our brains from being crushed out. We stayed on the railroad track until 3 a. m., as that was the only point above water.

SEES DOCTOR KILLED

"At daybreak Tuesday we found a tank car full of water which offered refuge from the wind and a number of others built a fire and made coffee for the sick and injured.

"There we remained until later in the afternoon, when we were rescued through the heroism of Buck Wright and several others, who took us across Snake creek in a rowboat, one at a time. We then were placed on trucks and brought to the mainland.

"One of those killed in the collapse of the Snake creek hotel was Dr. E. C. Main, medical director of the camp, who lost his life before my eyes."

Filene's Basement 27th Anniversary
Editorial Announcement No. III

The Basement Store will celebrate this week

Thursday, Friday and Saturday and next Monday are the days you will want to remember

There will be thousands here but the air conditioning will keep all cool and comfortable

And even were this not so, the bargains will make you forget everything else

This will be the 27th annual party of its kind and the Basement knows what is expected of it

Old friends and new can count on a pleasant and profitable time at the Basement Anniversary

Come as early as you can; please.

WM. FILENE SONS CO.

Sole owners, originators
and operators of
Filene's Automatic
Bargain Basement

Drama of Dixie
RESCUE ATTEMPTS

Eyewitness Story

8 SHIPS STAND BY TO TAKE OFF LINER'S PASSENGERS

By W. H. DEPPERMAN

(Copyright, 1935, by the Associated Press)

S. S. Platano (standing by S. S. Dixie) Sept. 4—Daylight has broken and the S. S. Dixie, plainly visible for the first time since we arrived, lies stranded about a mile and a half off our starboard bow.

Captain C. D. McRae of the Platano has just pointed her out to me. She is like the focal point of the ribs of a fan, with seven rescue vessels spread about her.

The Platano is the closest in. Other vessels standing by now besides ourselves are the El Occidente, the Gatun, the Limon, the Reaper, the Watertown and the El Mundo, which arrived during the night.

The Watertown was here yesterday, but was not visible to us. There may be other boats, but I do not know of them.

The passengers and crew of the Dixie may be rescued early today. That is not positive, but, standing on the bridge, it is my impression that the boats may soon be put over the side.

STORM ABATING

The water seems to be growing calmer al lthe time. It is my understanding that coast guard vessels may soon arrive.

The atmosphere is growing more tense. I am sitting in the stateroom of Bernard Boyle, chief radio operator of the Platano.

Across the narrow companionway the wireless is humming. It's been going all night.

Captain McRae is anxiously scanning the Dixit with his glasses. Outside, they are making the life boats ready. The same is probably happening o nevery one of the seven rescue ships.

All eyes are strained to the Dixie, behind which we can see the strip of brown which indicates land.

The stormy water has now become a pale aquamarine, indicating that we are as close in as we can safely come without running aground ourselves.

Our depth is about 40 fathoms; the water has a temperature of about 85 degrees.

SHIPS BEGIN TO ROLL

The sea has begun to roll a bit more, but I feel sure that the rescue will be made today.

The Dixie lies broadside to us. Her hull is scalloped with white as the sea breaks about her. Waves dash almost up to her white superstructure.

Whitecaps have begun to fleck the sea. Bits of sea wood are mute evidence of the fury of the storm which raged here not so many hours ago.

The Platano is beginning to roll a bit as we turn about on another lap in our patrol.

Captain McRae is silent as he stares across the sea to the Dixie. Last night he stole a few hours of much-needed sleep, but long before daylight he had resumed his vigil on the bridge. He is a New Englander, quiet and self-effacing. He stands grimly, awaiting the first indication thatit is safe to lower the lifeboats.

A heavy swell seems to be running around the Dixie, which will make rescue operations precarious. The officers and crew of the Platano are standing by, like the captain, uncommunicative. They are almost grim. There is serious business afoot.

I'm not sure haw many passengers we can pick up. Each lifeboat holds 41 persons.

I see that a small rope and metal ladder dangles over each lifeboat to help the passengers aboard. Everything is in readiness.

This is the most thrilling event most of us have ever experienced. The breeze is beginning to pick up a bit. There is high drama here.

U. S. CUTTER ARRIVES

A second Coast Guard cutter is now steaming to us, and there is a wrecker ploughing through the seas to begin operations as soon as weather permits. The horizon is specked with tiny smudges which shortly will be other rescuing craft. Every minute seems to bring another boat.

From the bridge I can hear the signals as Captain McRae maneuvers his ship. The passengers are tense with excitement.

I have just had another look at the Dixie through the glasses, and she is sturdily standing her ground. A few of her passengers stand at the rail scanning the horizon.

Our wireless is swamped with messages. Everyone wants information.

WATER IN HOLD OF DIXIE

By International News Service.

New York, Sept. 4—Ten feet of water in No. 2 hold of S. S. Dixie was reported to the Morgan line today in a radio message from Capt. W. E. Sundstrom, master of the vessel.

The message:

"Warbler (seagoing tug of a maritime engineering firm) arrived 7 a. m. No. 2 hold making water. 10 feet 8 a. m. Have pumps on it. Still too rough to transfer passengers."

Despite depth of the water in the hold, no misgivings were felt here. No. 2 hold is one of seven compartments in the ship, each separated by a bulkhead, and it was reported two holds could be flooded simultaneously and vessel would still float.

WIFE, DAUGHTER ABOARD DIXIE

Donald G. Cameron, General Electric engineer, of Lynn, who yesterday expressed hope his wife and daughter were not on the wrecked liner Dixie, said today they must be aboard the vessel.

"I should have heard from them if they were not aboard it," he said. "They apparently made the boat at New Orleans by rushing."

Mrs. Norma Cameron and Melba, 12, had sent a postcard from Texas saying they were delayed by floods and probably would not reach New Orleans in time to board the Dixie for New York.

Ganem Appointed To Cregg's Staff

By Associated Press

Methuen, Sept. 4—Attorney A. John Ganem, 36, former town counsel and member of the Republican state committee, today was notified by District-Attorney Hugh A. Cregg of his appointment as fourth assistant district-attorney for the Eastern district.

A native of Lebanon, Syria, Ganem has been a lawyer for nine years and is a member of the Massachusetts and United States Bar associations.

Man's Ability Best at 35, Survey of Famous Shows

By Associated Press

Ann Arbor, Mich., Sept. 4—Thirty-five is a golden age of man's productivity, as shown by a study of 1264 famous persons reported to the American Psychological Association here today.

Poets and astronomers are exceptions. The versifiers reach their peak younger; the star gazers after 40. Executive accomplishment is not included.

The study was made to clearify a long-standing controversy whether men do most of their creative work between 20 and 40, or at other periods of life.

CREATIVE WORK PERPETUAL

It shows the creative peaks mostly within those periods. But it shows also that creative work never stops—at least not until 89. Its volume falls off with the later years.

The survey included "significant" contributions of 244 chemists, 163 mathematicians, 90 physicists, 63 astronomers, 402 inventors, 220 short story writers and 82 poets.

The grand total of their important pieces of work was 4897. The creators ranged from the age of 12 (a poet) to 89 (an astronomer). On the youth side the poet had close competition from two 14-year-olds, amatheniatician and an incentor, and an astronomer at 15 and a chemist at 16.

HOPE FOR THE AGED

At the opposite end of life, every group showed notable creative work in the eighties, except the physicists, who stopped at 79.

In all cases accomplishment curves showed a rapid rise, then a slow decline. Chemists did the highest percentage of their creative work between 27 and 39; mathematicians between 28 and 38; physicists 30 to 34, and poets 22 to 35.

Beauties Vie for "Miss America" Title

ADELYN OWENS JEAN MEGERLE

(International News Photo)

Keep away from Atlantic City, boys! That's if you want to stay on good terms with your sweetie. The reason—there's going to be a beauty contest held there. And hundreds of beauties from all parts of the country are headed that way, all with the hope of capturing the coveted "Miss America" title. Here's a couple of lassies from the South, "Miss Birmingham," Adelyn Owens, and "Miss Kentucky," Jean Megerle, snapped at Philadelphia, en route to the big beauty pageant.

WIFE CONFIDENT

Dixie Skipper "Will Come Home"

(Copyright, 1935, by Universal Service)

Little Neck, N. Y., Sept. 4—"He'll come home to us—he always has. He has never lost a ship, nor a passenger."

Mrs. Einer W. Sundstrom, wife of the skipper of the S. S. Dixie, sat by the telephone and radio in her home here and waited news of the liner, stranded in the grip of a hurricane.

She has grown accustomed to waiting and watching, this sea-captain's wife, and though fear gripped her heart today, her smile was brave. With her were her two daughters, Lillian, 24, and Florence, 18. They stood close and told her:

"Father'll see it through."

Mrs. Sundstrom, married for a quarter of a century to a seafaring man, knows the power of the sea, and its terrors. Her hands tightly gripped, she said:

"You can't help worrying. And sometimes you know before, when something's going to happen. I couldn't sleep last night, for a feeling that something was wrong. And then I got the telephone message about the hurricane."

She paused, considered, sought some argument to convince herself that all was well, and went on, slowly:

"Einer knows the sea, and he knows hurricanes.

"The worst time for us at home was during the war, when he was sent back and forth across the Atlantic as lieutenant commander of a naval supply ship. But nothing happened to him then, and I'm praying it will be all right this time, too."

Rescue Skipper Veteran of Sea

Captain Clare D. McRae of the steamship Platano, nearest rescue ship to the Dixie, and the first to ascertain the correct position of the stranded liner, has been an officer in the service of the United Fruit Company since 1917.

At that time he became a second officer on the steamship Santa Marta. In 1923 he was made a captain and has had the command of a number of ships of the line.

He is 45 and a native of Nova Scotia. His present home is at 2234 Tiebaut avenue, Fordham, N. Y., and his wife is the former Marjorie Lawrence.

Head Sworn In

Edmonton, Alta., Sept. 4—The first social credit government in the world was formed today when William Aberhart, Calgary high school teacher, was sworn in as premier of Alberta.

Flaming Death Ends Joy Ride

Westport, Sept. 4—Death in a flaming wreck ended a "joy ride" here today.

Joseph Assed, 16, son of Alfred Assed, proprietor of a dine and dance resort, was the victim.

Joseph, in his father's big sedan, crashed through a stone wall a mile from the home and burst into flames. Firemen found the wreckage and the youth's body.

Sea Still Too Rough For Dixie Rescue

The first message relayed to Boston today by Tropical Radio came from the scene of the grounding of the liner Dixie, off Florida, was partly reassuring, partly alarming, for New Englanders with relatives and friends aboard.

The message was from the United Fruit steamship Platano. It said:

"Still standing by Dixie."

"Weather moderating. Still too rough, however, to attempt rescue. Coast Guard boats here now.

"Seas pounding Dixie heavily."

The Tropical Radio operator at Miami sent this message to Boston at 10:10 a. m.:

"Believe transfer of Dixie's passegers will commence soon.

"Several Coast Guard boats have arrived on scene and there are ample lifeboats to effect transfer.

"Platano is nearest ship to Dixie."

'Off We Go; Wish You Could Come, Too!'

(Picture from International News Photograph Service)

JANET McCORMICK ESTELLA ROSSI

Off for a big day at Spot Pond reservation go Janet McCormick and Estella Rossi, both of Malden, enjoying a picnic with scores of other boys and girls, all guests of a Malden bus line company. The party is for families of ERA workers.

LAKES, BEARS FOUND ON NEW ARCTIC ISLAND

By Associated Press

Moscow, Sept. 4—Russian explorers have climbed upon, flown over and photographed the Arctic island which they reported discovering yesterday.

They radioed back to civilization that they found it covered with snow and ice, with thousand-foot elevations, fresh water springs and animal life.

Nine of the explorers, headed by the expedition's chief, George Ushakoff, went ashore in a small boat and spent three hours. Afterwards, they sent an airplane over it to determine its size and position.

The party, reporting by radio from the icebreaker Sadko, said he believed they had found part of an immense lan dwhich had sunk below sea level long ago.

ENTHUSIASTIC REPORT

The radio report of the exploration was enthusiastic.

"Wood, guns, moving picture cameras and a first-aid kit were packed into a small boat," Subov said. "Ushakoff set out with eight companions to explore. It was difficult to find a landing place, as the ice-covered shore rose 10 feet from the sea, abruptly. The sides were filled with caverns, which we did not attempt to explore.

"After a long search, we found a small inlet.

"Then we landed and a movie man began taking pictures. We marched over the ice crust toward an elevation which had the form of a great ice shield. It appeared to be a thousand feet high.

"For three hours we wandered about the island, but were able to penetrate only about three kilometers inland, being unable to reach the elevation.

FALLS INTO ICY WATER

"We discovered a number of springs, which at first appeared to be frozen over solidly. However, Ushakoff found to his sorrow this was not the case. He fell into one and had a cold bath.

"Besides springs, there were several small lakes.

"Later, we explored the coast. The depth of the sea in most places was about 65 feet. We saw footprints of bears and trailed them, coming upon a live animal, which Ushakoff shot.

"Near the shore we found four logs which had evidently drifted to the island. Carved on one of them was a sign, 'S 1633.' We wrote 'Sakdo' on it and planted it in a vertical position."

The party reported that the airplane flew over the island which was found to be oval shaped, 15 to 18 kilometers wide, 37 to 45 kilometers long and stretching from southwest to northeast.

Maine Alderman Dies in Fire

Agawam, Sept. 4 (AP)—Charles Scholfield of Rockland, Me., was burned to death today as fire destroyed a one-room summer house at the rear of Charles Castelli's home in the North Agawam section.

Rockland, Me., Sept. 4—Charles Schofield, who burned to death in a one-room summer house in Agawam, Mass., today, was an alderman of this city and prominent in the American Legion and Elks.

He was manager of a local market and leaves a widow and two sons.

Gas Victim Better

Found unconscious on the kitchen floor of his home, Allen Polsky, 29, of Norfolk street, Dorchester, is recovering at the City Hospital today from gas inhalation.

"I Didn't Do It," Cloutier Sobs

FACES LONG WAIT

MISS IRENE GRENIER

Tells of Sister's Last Day

Biddeford, Me., Sept. 4—In his cell in the county jail, Alexander Cloutier paced back and forth today, in French:

"Je ne le fait pas. Je ne le fait pas."

"I didn't do it," he kept repeating.

It was his answer to the finding of the court that he had opportunity to kill 17-year-old Florence Grenier, and that he should be held for grand jury action on the charge of murder.

TWO MONTHS' WAIT

Two months may elapse before he goes to trial for the slaying of the pretty Biddeford girl who vanished from her home on August 20 and was found beaten to death, buried in a dump 12 miles away, three days later.

The decision of Judge Louis B. Lausier was based upon the finding that Cloutier had opportunity to commit the crime, no evidence being presented as to possible motive, although the girl is reported to have spurned Cloutier's attentions.

BEREAVED MOTHER TELLS

Decisive in the case was the testimony of Mrs. Blanche Bastile, who saw Florence not far from her home on the day she vanished, and Medric LaBelle, auto mechanic, who said he was talking with Cloutier when a girl approached and that the defendant suddenly left.

The state has several important witnesses that were not required to take the stand. The defense presented no witnesses.

Mrs. Rose Grenier, mother of the slain girl, and the latter's sister, Irene, a witness, wept in the courtroom.

'HAUPTMANN'S GUILTY'

Cummings Tells Scotland Yard

By Associated Press

London, Sept. 4—Attorney-General Cummings of the United States visited Scotland Yard today.

For the benefit of the English, who were most interested in his views of the Lindbergh baby kidnaping, he announced:

"There is no doubt in my mind about the guilt of Bruno Hauptmann."

His own particular interest is in Scotland Yard, and he explained:

"I am particularly interested in the administrative organization and the mechanical and scientific implements which Scotland Yard has developed to a high degree of efficiency.

"Microscopic devices, chemical analyses and such things fall into the latter category."

During the next 10 days the Attorney-General expects to visit various British penal institutions.

He may call on Sir Hugh Montague Trenchard, London police commissioner, and Sir Bernard Spilsbury, British pathologist.

Afterward he will go to Paris to study the Surete Generale, and then to Brussels to see the School of Criminology.

JORDAN MARSH COMPANY

For this WEEK ONLY!

Featuring a complete beauty treatment for $1.00

Daggett and Ramsdell

Skin Tonic (75c), *Soap* (25c)

plus these three special creams

The THREE special size jars, neatly packaged in the silver cylinder, will be included with every Daggett & Ramsdell purchase of $1.00 or more. They will include:

● TISSUE CREAM ● LIQUEFYING CREAM
● BEAUTY CREAM

Mail or phone orders filled. Call HUBbard 2700 until 10 P. M.

TOILETRIES—STREET FLOOR—MAIN STORE

NATIONS LEAGUE COUNCIL SECRET SESSION OPENS

ACTION MAY COMPEL ITALY AT LEAST TO DELAY WAR

Continued From First Page

believe the text is agreeable to the Italians."

SURPRISE MEETING

The announcement was made immediately following a surprising hurried conference of Eden, Laval, and Baron Pompeo Aloisi, the Italian delegate.

It was regarded as an intimation that some measure of approval had been given by Italy to the official summarization of the unsuccessful conference the same three diplomats held last month in Paris.

Authoritative sources suggested that the council might appoint a sub-committee to devote itself to the conflict between Italy and Ethiopia and that such an appointment might be recommended by France.

One important question the Council must decide at the outset is whether the Council's examination of the conflict will be held under article 15 and article 10 or 11 of the League covenant, which Ethiopia likewise has invoked.

MIGHT POSTPONE WAR

If article 15 is accepted by Italy as a basis of procedure, it will mean a general investigation of the dispute by the Council, which may result in the dispatch of a special commission to the scene of trouble to investigate and report back to the Council.

Such action probably would involve asking both Premier Mussolini and Emperor Haile Selassie to give their pledge not to resort to war.

This would mean that hostilities might not begin until the expiration of three months following the conclusion of the Council's investigation.

Article 10 provides for Council advice on means to preserve the territorial integrity and existing political independence of all members of the League.

Article 11 authorizes the Council, in the event of a threat of war, to adopt any measures it may deem wise to safeguard the peace of nations.

The meeting of the "Big Three" diplomats gave rise to several reports, including one that tension was relieved.

Whether or not this was true, the Italian delegate was openly pleased by the news from Washington that American oil interests had abandoned their Ethiopian concession.

Great Britain is down off its customary umpire's seat—down in the Arena struggling for its world position.

Anthony Eden, British minister for League of Nations affairs, was understood on his arrival to be prepared to move for sanctions against Italy if Il Duce persisted in his military venture in East Africa.

Now, informed circles said, Great Britain's position as a peace arbiter is questioned by Italy because Francis M. Rickett, a British subject, negotiated an oil concession in Ethiopia for an American corporation.

(A concession from which, the corporation has informed Secretary Hull in Washington, it will withdraw.)

Last night was wet and dark in Geneva. Thunder crashed like artillery. In the midst of the storm the small, dark, bearded Bedjirond Tecle Hawaiat, Ethiopia's spokesman, rolled up to his hotel in a taxi.

LONG DELAY FORECAST

At another hotel, just across the street, Baron Pompeo Aloisi and other members of the Italian delegation had already established their headquarters.

With them came big packing cases presumably loaded with a small library of books, photographs and documents alleging evils in Ethiopia.

The manuscripts of Mussolini's formal complaint against the King of Kings and his regime were said to be in 700 pages.

Attaches of the league secretariat estimated that its translation and preparation for distribution to the council members would require at least four days, probably six days.

This one detail gives some idea of the delays likely to be encountered in the league's consideration of the quarrel.

Although Germany is outside the league and theoretically aloof, among the special cars arriving at the Geneva railway station today was one belonging to the German government.

Who Reichsfuehrer Hitler's confidential observers were could not be learned.

Where Duce Plans to Twist Tail of "Lion of Judah"

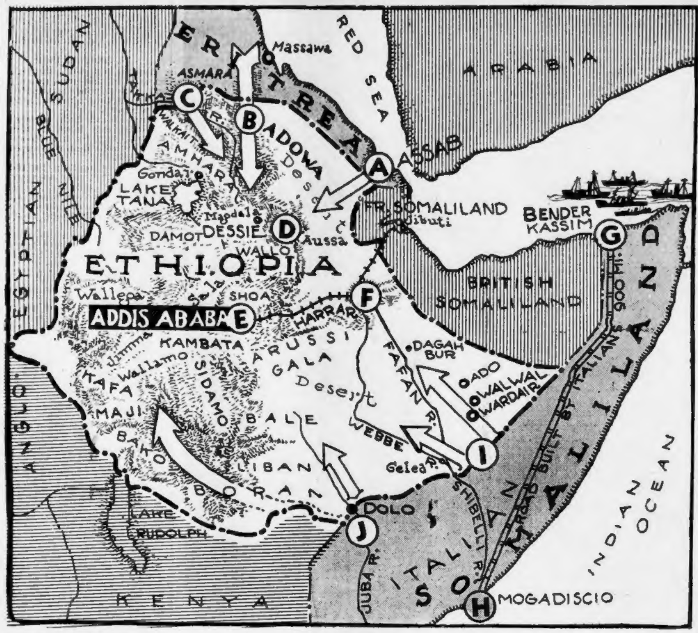

In this map-diagram the Boston Evening American staff artist shows you how the Ethiopians believe they will be attacked from the north and south by Mussolini's Italian legions. From (A), the heavily fortified base at Assab in Italian Eritrea, it is expected the Duce will launch his airplane offensive, most feared by the soldiers of the "Lion of Judah." The line (B) is the route probably to be followed by main columns of invading Italian infantry, using as a base the Red Sea port of Massawa. The line (C) is the route of a possible flank movement by the Italians, attempting penetration of the Takka river valley. First aim of all these three potential drives from the north is the province of Dessie, at (D), held by the Ethiopian crown prince. Secondary aim is, of course, the Ethiopian capital, Addis Ababa, at (E). Harrar, at (F), might also be the target of an Italian dash. Italian penetration on a much smaller scale may be attempted, it is thought, by three or possibly four columns, using bases at Bendir Kassim (G), at Mogadiscio (H), and at advanced points (I) and (J) in the interior of Italian Somaliland. Defense plans of the Ethiopian general staff contemplate guerrilla warfare continually harassing the northern Italian columns and cutting their lines of communication. Toward the south, where Italian forces are weaker, Emperor Haile Selassie may well launch a fierce and unexpected onslaught of his own.

Ethiopia Puzzed by U. S. Calling Off Big Oil Deal

By Associated Press

Addis Ababa, Sept. 4—Ethiopian government members appeared nonplussed today when informed the Standardt Vacuum Oil company had withdrawn from its Ethiopian concessions on representations by the state department of the United States. They declined immediate comment.

Observers assumed the United States government wished to avoid being drawn into the already acutely delicate political situation which has arisen between this nation and Italy and that Washington wished to avoid compromising the American relationship with Italy.

Emperor Haile Selaissie was not immediately informed of the cancellation.

Ethiopian women armed with spears, daggers and rifles volunteered as warriors for the emperor's army today.

Far more fanatical in patriotism than the men and completely under the influence of the clergq, the women were not content to serve merely as nurses and munitions bearers.

In past wars, in accordance with an old Ethiopian custom, wives of chieftains who went to the front accompanied them as female servants, their duty to "comfort" their warrior husbands.

British India Troops Sent to Addis Ababa

By International News Service

Djibouti, French Somaliland, Sept. 4—A detachment of Punjabis from Poona, India, with 60 tons of equipment, left here today for Addis Ababa to reinforce the British legation.

Take Strike Vote

Webster, Sept. 4—With 1020 employes of the Webster Mills on strike for five weeks, the United Textile Workers are to decide today whether to return to work pending arbitration or be faced with a permanent shut-down.

SENATOR POPE HAILS OIL NEWS

Geneva, Sept. 4—News that the Standard-Vacuum Oil Company had withdrawn from the Ethiopian oil deal was hailed today by Senator James P. Pope (D., Idaho), attending the League of Nations council as a spectator.

"The reported withdrawal of the Standard-Vacuum Oil Company from the Ethiopian oil concession is the best news I have heard in Europe," said Senator Pope.

"If American citizens engaged in commercial pursuits could observe the difficulties and complications of the situation at Geneva, with its consequent dangers to world peace, they would all withdraw from participation in such enterprises.

"If our nationals can get out of this affair it will be of tremendous assistance to the government."

Long Cruel War Feared By Hertzog

By International News Service

Oustshoorn, South Africa, Sept. 4—General J. B. M. Hertzog, prime minister of the Union of South Africa, said today he believed the Ethiopian crisis "the beginning of a long and one of the bloodiest and cruelest periods the world has ever known."

Speaking at a party conference, Hertzog said:

"I am not going to let myself into the dispute, but I feel it is not a thing we can regard as just another incident similar to those which have happened in the past.

"There is a new spirit abroad in the world. That spirit is not confined to Europe, but is rife in Asia as well."

Britain Calls Recruits For Malta Defense Service

By Associated Press

Valetta, Malta, Sept. 4—The government today issued a call for recruits for the "passive defense service" which includes experts in first aid, gas decontamination, and rescue work.

The volunteers will be given an intensive training course, then placed on reserve, subject to call.

The request for volunteers is the latest in a series of moves to bolter up the defense of Great Britain's strategically located islands.

About the time the fleet moved out of the Malta Harbor for maneuvers, taking some of the ships into a semi-circle around the entrance to the Suez Canal, the public was circularized with instructions outlining precautions for gas and air raids.

It was subsequently announced that the troop garrison will be brought up to normal strength.

Finally, last week-end, it was announced that a boom would be fitted across the harbor-mouth to protect it against submarines.

A troop transport is on the way here from England, bringing troops to augment the local barracks and those at Aden.

The Island of Malta is a British possession in the heart of the Mediterranean shipping lane. It is regarded by naval experts as a strategic point in the inland sea.

Recently, the British Admiralty has reinforced the Mediterranean fleet, particularly the naval defenses of Malta. Parts of the fleet ordinarily stationed at Malta have been dispatched to the Suez Canal area.

Italian vessels carrying soldiers and munitions to East Africa must pass through the Suez Canal.

Three to Die for Spying on Soviet

Moscow, Sept. 4—Three former officers of White Russian armies accused of entering the Soviet Union through Manchoukuo as spies were under sentence of death today at Irkutsk.

Their sentences came on the heels of a Japanese protest here against activities of the Comintern (Congress of the Third Communist Internationale).

INFANTILE UPSPURT

23 New Cases Reported Today

Infantile paralysis struck its hardest blow at Boston today since the first appearance of the disease this year on July 15. Twenty-three new cases were reported.

This is more than has appeared in any two days during this year's course of the illness.

Nine of the new cases were reported in Dorchester, four in Roxbury, four in South Boston, three in Jamaica Plain and three in East Boston.

Praising the action which closed the Boston public schools until October 1, Dr. Frederick J. Bailey, deputy health commissioner, called it the most helpful action to combat the disease which has yet been taken.

Dr. Bailey gave large credit in this action to John C. Flaherty of Dorchester and to Dr. James A. Keenan, in charge of school hygiene.

Opening Dates for Schools

Public school opening dates in Greater Boston:

ARLINGTON	Sept. 9
BELMONT	Sept. 10
*BOSTON	Oct. 1
BRAINTREE	Today
BROOKLINE	Sept. 9
CAMBRIDGE	Sept. 11
CHELSEA	Sept. 9
DEDHAM	Sept. 9
EVERETT	Sept. 9
LEXINGTON	Sept. 9
LYNN	Sept. 9
MALDEN	Today
MARBLEHEAD	Today
MEDFORD	Sept. 10
MELROSE	Sept. 9
MILTON	Today
NEEDHAM	Sept. 9
NEWTON	Sept. 9
QUINCY	Today
REVERE	Sept. 9
SAUGUS	Today
SOMERVILLE	Sept. 5
STONEHAM	Today
SWAMPSCOTT	Today
WAKEFIELD	Today
WALTHAM	Sept. 9
WATERTOWN	Sept. 10
WELLESLEY	Sept. 10
WESTON	Today
WEYMOUTH	Sept. 9
WINCHESTER	Sept. 10
WINTHROP	Today
WOBURN	Sept. 10

*Postponed from original date, Sept. 12.

Boston's 43 parochial schools will likewise reopen Oct. 1.

In general, the parochial schools in Greater Boston open on dates close to those of the public schools, and in the larger communities on the same day as the public schools.

Exodus

By Universal Service

Djibouti, French Somaliland, Sept. 4—Evacuation of the last Italian women and children in Ethiopia was completed today.

The exodus of Italian men continued through Djibouti.

SHAKEUP HITS U. S. RUM STAFF

A shakeup was underway today in the office of the New England alcoholic tax unit of the Internal Revenue Bureau.

Six of 30 agents in this area have been transferred to western offices. More, it is reported, are to go.

The shakeup followed a visit here two days ago of a high Treasury Department official who conferred with Sidney Sherwood, director of the unit. Sherwood was in a long conference with his district supervisors today and several were "on the carpet."

KNICKERBOCKER FINDS WAR FEAR ALL OVER EUROPE

By H. R. KNICKERBOCKER

Copyright, 1935, by International News Service

Port Said, Sept. 4—Guns of two British warships freshly anchored in the mouth of the Suez Canal frowned from beneath their canvass jackets on four Italian troopships today, and officers on both sides exchanged grim smiles behind their binoculars.

For today, as Geneva decides for peace or war, these troopships might be the last to pass, and these guns would be among the first to speak should the League of Nations choose to substitute their language for diplomacy.

Flying from London to Port Said at this fateful moment in Europe's history, your correspondent, bound for the Abyssinian field of war, passed from one end of the continent to the other, and throughout its length and clear down into Africa and across into Asia signs of preparations for "great chaos" were unmistakable.

NAVAL MANEUVERS

From the mouth of the English Channel to the mouth of the Suez Canal British warships are moving, and countering each move is an Italian maneuver.

Concentration of the British Mediterranean fleet in strategic positions is nearly perfected, while Italian naval maneuvers have brought Premier Mussolini's proud navy into striking place at the narrow waters by Sicily, where the British must pass to reach and block the Suez.

Over France we flew near enough to see French troops marching in their maneuvers.

In Italy troop trains swarmed. The first sight for air passengers at Brindisi at the southern end of Italy was a trim Italian cruiser, and its bugle call accompanied us as we took off.

Our first sight at Alexandria as we swept over the port was a fleet of British warships lying at anchor, with seven destroyers and three cruisers, headed by the battleships Revenge and Valiant.

AT SUEZ CANAL

At Port Said we circled over the impressive bulk of the battleship Resolute and the destroyer flotilla flagship Despatch, resting smack in the entrance of the canal.

Tomorrow the airplane carrier Glorious is expected, and at the other end of the canal and all the way to Aden British warships are moving to do their part if necessary to carry out those sanctions which the British government may ask the League to take against Mussolini, and which Mussolini says mean war.

Here in this key point of the conflict tension is great and many Italian families and even some British families are moving out, while the flight of capital has assumed considerable proportions.

Military authorities today closed the motor road from Cairo to Suez and forbade vehicular traffic along the canal.

The French line operating in the Red Sea has ceased to accept any passengers from Abyssinia or any of the Somalilands except officials or newspaper men.

The canal administration faces the embarrassing fact that if war should break out between Italy and Britain there are 800 Italian employes on the canal force.

EGYPTIANS NERVOUS

Egyptians are nervous and resentful at the British, because now that there is even a remote possibility of events bringing them under Italian rather than British rule, they have suddenly discovered they like Britain's protection, but they are beginning to be skeptical as to whether it will be effective.

But it is not the Egyptians alone who are taking Italy very seriously. It is all the powers with shores on the Mediterranean.

It is generally realized now that Mussolini means it when he says he will fight against sanctions, because otherwise he would sacrifice his armies in Eritrea and Somaliland, which in turn would mean the fall of his regime.

Today the desire up and down the African and European coasts of the Mediterranean is not to stop Mussolini, but to stop the sanctions.

Meanwhile the British sea and air forces of this most ancient scene of battles await orders. Geneva today will not tell what those orders will be.

U. S. Guns for Ethiopia

By International News Service

London, Sept. 4—Orders for $200,000 worth of munitions and war supplies were placed abroad by Emperor Haile Selassie of Ethiopia, a Reuter dispatch from Addis Ababa stated today.

Forty Hotchkiss guns, gas masks and tents to a total value of $50,000 were ordered from the United States, the dispatch said, while Switzerland was asked to supply $150,000 in artillery, field glasses and telescopes.

MYSTERY VEILS RICKETT MOVES

By International News Service

London, Sept. 4—Mystery again shrouded the movements of Francis M. Rickett, English promoter, today despite reports yesterday that he had sailed from Djibouti for Cairo.

It was Rickett who obtained the Ethiopian oil and mineral concession from Emperor Haile Selassie which the American Standard-Vacuum Oil Co. promised in Washington to cancel.

A report from Rome said the airport there was heavily policed as a result of advices Rickett was expected there en route to London.

An airplane official told International News Service Rickett was in Alexandria Monday, but disappeared yesterday, and that it was believed he had departed for London in a private airplane.

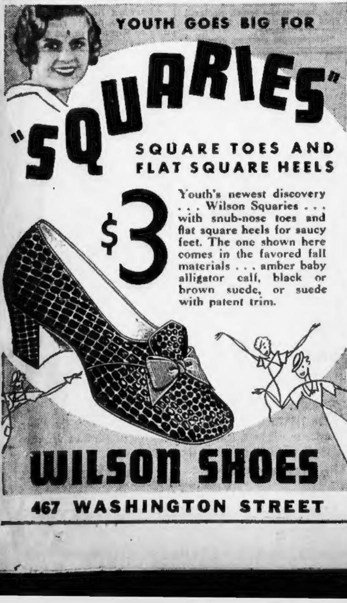
YOUTH GOES BIG FOR "SQUARIES"
SQUARE TOES AND FLAT SQUARE HEELS
$3
Youth's newest discovery . . . Wilson Squaries . . . with snub-nose toes and flat square heels for saucy feet. The one shown here comes in the favored fall materials . . . amber baby alligator calf, black or brown suede, or suede with patent trim.
WILSON SHOES
467 WASHINGTON STREET

SPECIAL
9x12
RUGS
Cleaned & Shampooed
$2.90
Fringeless Domestics
Free Call & Delivery
ARAKELIAN BROS.
Wholesale Rug Cleaners
171 BUCKNAM ST. EVERETT
Eve. 3666-W

Baldness Starts at These Three Points

HEED THESE WARNINGS

When your hair begins to recede at the (1) temples, (2) crown, or (3) frontal, Nature is painlessly warning you that some serious scalp ailment is attacking your hair, and baldness is surely approaching. Heed these positive warnings and let The Thomas' save your hair with their reliable proved scalp treatment.

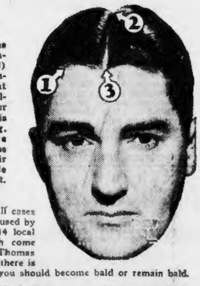

More than 85% of all cases of baldness are caused by one or more of the 14 local scalp disorders which come within the scope of Thomas treatment. Therefore, there is really no reason why you should become bald or remain bald.

Thomas treatment effectively overcomes the causes of baldness, ends dandruff, stops abnormal hairfall and promotes hair growth quickly and inexpensively. You have nothing to do at home, nothing to worry about. A Thomas expert determines exactly which scalp disorders are attacking your hair-growing structure, eliminates them, and stimulates hair growth. Call today at a Thomas office for a complete scalp examination. It costs you nothing and you are not obliged in any way.

The THOMAS'
World's Leading Hair and Scalp Specialists—Forty-five Offices
Opposite Jordan Marsh Co. 453 WASHINGTON ST. 810-812 Dexter Bldg.
Hours 10 A. M. to 8 P. M. Saturdays to 6 P. M.
Write for free booklet, "How to Retain or Regain Your Hair"

Judge Sought

New England police have a death message today for Judge Louis Hart, of Williston, L. I. Police are seeking the judge, who is on his way to Maine, to notify him that his father-in-law died.

LONDON HAILS CUMMINGS

By International News Service

London, Sept. 4—Glamorously hailed in the press as creator of the G-men and "the terror of American crooks," United States Attorney-General Homer S. Cummings was the center of popular attention today as he prepared to visit Scotland Yard.

He greatly disillusioned some British newsmen by denying he either created the G-men or captured Dillinger personally.

Honor Seaver

Celebrating his appointment as managing director of the Hotel Lenox, Walter E. Seaver is to be given a testimonial dinner tonight at the hotel by his friends and business associates.

Pastor Honored

Milford, Sept. 4—In honor of his recent appointment as pastor of the Sacred Heart Church, Hopedale, the Rev. John P. Donahue, for 11 years a curate at St. Mary's Church here, was tendered a testimonial dinner.

CATHOLIC YOUTH LEADER DIES

By International News Service

Norwalk, Ct., Sept. 4—Prominent in dramatic circles for many years, Mrs. Terence J. McManus, 62, died in Norwalk hospital.

Mrs. McManus, a resident of New Rochelle, N. Y., where she was president of the Catholic Women's League, was founder and counsellor of the Catholic Junior League.

She founded the School of dramatic expression and the Lynn School of Oratory in Providence, R. I., and was dramatic reader with Boston Symphony orchestra.

Knox Here Sunday

Colonel Frank Knox, Chicago newspaper publisher and potential candidate for the Republican nomination for President, will speak Sunday at the 22nd annual national business conference to be held at Babson Park, Wellesley.

THUNDERING VALUE DAYS

Shepard

Where You ALWAYS Shop With Confidence

BEGINNING THURSDAY MORNING

CLIMAXING OUR THUNDERBOLT CAMPAIGN

(Copyright by The Shepard Stores)

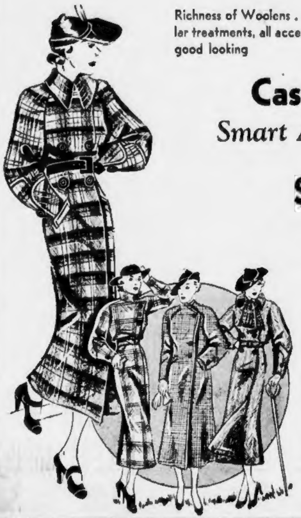

Richness of Woolens . . . Wider Arm Holes. Smart, new collar treatments, all accent the fashion features of these warm, good looking

Casual Coats

Smart Autumn Styles

$13

- Balmacaans
- Swaggers
- Fitted Styles

Black and White Herringbones
Pin Check Fleece Balmacaans
Bold Shadow Plaid Wools
Detachable Blanket Linings
Full Back Swaggers
Cossack looking Belted Styles
Rust shades strikingly new

Coat Shop—Fifth Floor

All Wool Flannel Robes

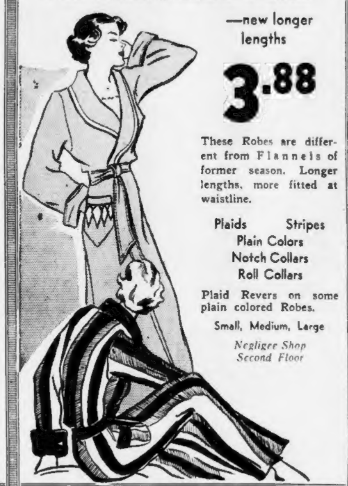

—new longer lengths

3.88

These Robes are different from Flannels of former season. Longer lengths, more fitted at waistline.

Plaids Stripes
Plain Colors
Notch Collars
Roll Collars

Plaid Revers on some plain colored Robes.

Small, Medium, Large

Negligee Shop
Second Floor

Full Fashioned in the New Autumn Shades

RINGLESS CHIFFONS

59¢ PAIR

Clear . . . .
Flawless . . . .
Shadowless . . . .

Also Semi-Service

Beautiful quality. Pure silk. New autumn shades. Lisle top and sole.

59c Pair

New Autumn Shades

Autumn—a golden beige
Jaffa—a medium brown
Safari—a dark brown
Sandtone—a popular beige
Peter Pan—a brown neutral
Ali Baba—a taupe neutral
Shepard Beige—a beige neutral

Hosiery Shop—Street Floor

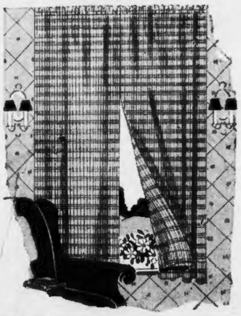

Another fortunate saving for you in this tremendous, storewide event

Net Curtains

44c Pair

2 1-6 yards long. Unusually good curtains for so low a price. They have hemmed bottoms . . . open top. Serviceable, and in both light and heavy net. Particularly suitable for living room, dining room, or den.

Tremont Street Basement

Twin Sweater Sets 2.77

Slipon and Coat Sweater. The college favorite. Slipons with colored stripes. Coat styles with hand made look, and classic types. Rich autumn colors. Sizes 34 to 40.

Wool Skirts

Front Flares
Gores
Pleats

2.77

Tweeds, Wool Crepes
Men's Wear Flannel
Basket weaves
Herringbone weaves

Knitwear Shop—
Third Floor

Remarkable Choice in Smart Autumn Styles

Dresses

2.94

Featuring WOOLTONE, the smart new fabric that looks like expensive woolen, but is part wool and part cotton.

Travel Prints - - - - - - - - Crepe Weaves
Shirtwaist Types - - - - - - Front Fullness
Flattering Necklines - - - Two-Piece Jacket Effects. Plenty wanted Black, Brown.

Complete Range of sizes for misses 14 to 20—Women 38 to 52

Inexpensive Dresses—Fourth Floor

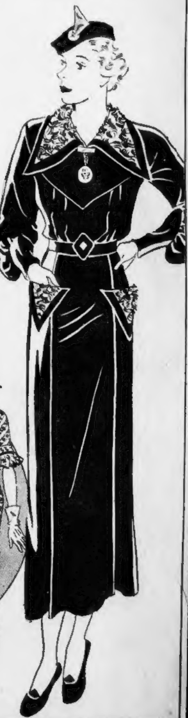

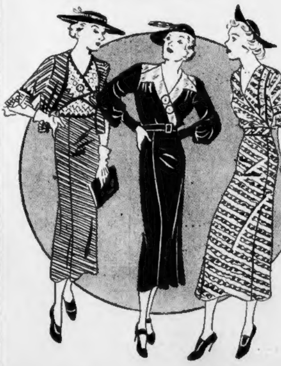

ALL HAIR Mattresses

High Grade Inner Springs

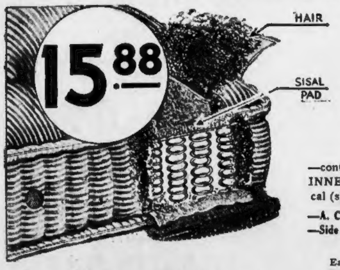

Sisal pad made of padded hemp . . . which prevents the springs from "working through" the hair upholstery.

Multiple Coil Unit

—containing 210 tempered steel INNER SPRINGS which are helical (spiral), tied for extra resiliency.

—A. C. A. Ticking —Ventilated Sides
—Side Straps —Rolled Edges
—Tape Bound

Each of these things means extra sleeping comfort for you . . . better relaxation . . . a better night's rest! And more durability to these mattresses. Sizes: 3 ft. 3 in.; 4 ft.; 4 ft. 6 in.

Tremont Street Basement

Box Springs To Match

With the same quality features, and the same high grade A. C. A. ticking. Same sizes.

15.88

Handkerchiefs

13c

A marvelous assortment of handkerchiefs for everyday and college use. Including Hand Rolled Linens, High Shades, Prints.

Handkerchief Shop—Street Floor

Butterfly Rain Capes

73c

Made with the new large sleeve. Snap front and tailored collar. Blue, black, gray, green and brown. Rubber slightly irregular.

Smallwares Shop—Street Floor

Betty Alden on 'Beacon Hill'

Misses E. Cassandra and Katherine Kinsman Make Debuts

By BETTY ALDEN

IT IS INEVITABLE, if we are to believe Pythagoras and Aristotle and the great minds of the mathematical world, that two and two shall make four . . . But the debutante daughters of the William Abbott Kinsmans of Newburyport are putting the question to this ancient rule . . . There are two debs, E. Cassandra and Katharine Kinsman, and they are being honored jointly at two different parties; first, a garden tea this afternoon and second, a dinner dance on Friday evening; and the sum of these four items equals but two. Two new careers launched in the social world . . .

EVELYN HOLLINGSWORTH

This afternoon's tea party was held in the garden of the Kinsmans' Newburyport home and with the assistance of a large group of friends of the two debs for pourers . . .

Mrs. Kinsman, who received with her two daughters, wore a flowered silk dress of sapphire blue and white trimmed with white organdie . . . Miss E. Cassandra chose a frock of white georgette, fashioned with a flaring skirt, long sleeves and rows of tiny ruching around the neck and wrists . . . Her sister, Miss Katharine, wore a white georgette dress, made with an accordion pleated skirt, long, full sleeves tied at the wrists and a bright green velvet sash . . .

Heading the pourers was the debutantes' sister, Mrs. John H. Brooks, Jr., of Cambridge . . . and her assistants included the Misses Margaret Morrill of Newburyport, Marion Rogers of Manchester, N. H., Nancy March of Danvers, Esther Blodgett of Beach Bluff, Cynthia Northey of Salem, Betty Ann Webster, Virginia Hamilton, Katharine Hurd, all of Newburyport, Dorothea Brown of Salem, Alice Clark of Boston and Josselyn Brown of Newburyport . . .

• • •

Classmates as House Guests

IN A FEW WEEKS both of the debutantes will be returning to college, Miss E. Cassandra to Smith and Miss Katharine to Vassar . . . They both were graduated from the North Shore Country Day School and the former prepared for college at Abbott Academy while Miss Katharine prepared at Concord Academy . . .

Several college classmates will be their house guests over the week-end . . . all arriving in time for the dinner dance at the Salem Country Club on Friday, which will be their formal debut . . . Miss Gretchen Stevenson of Essex Falls, N. J., Miss Marilee Becker of New York city and Miss Eleanor Morris of New York, all Vassar students, will be among the house guests as will Miss Marguerite Migel of Charlestown, R. I., and Miss Elizabeth Firestone of Akron, Ohio, classmates of Miss E. Cassandra's at Smith . . .

The young men friends of the debutantes who have been invited to usher at the dinner dance include Norman Snow of New Canaan, Ct., head usher; John J. Brooks, Jr., of Cambridge, William Snow of New Canaan, William Ewell of Auburn, New York; Rodman Nichols, Jr., of Salem; John Palmer Learned and Robert Smith of Newburyport, Nathaniel Sanders of Haverhill; William Munroe of Marblehead; Thomas Hamilton, Jr., of Summit, N. J., and Richard Northey of Salem . . .

• • •

James-Swift Ceremony This Month

TO ALL CULTURED BOSTONIANS and especially to graduates of Harvard, the wedding plans of Garry Pierpont James are of unusual interest . . . Mr. James, son of Mrs. J. Cary James of Milwaukee, is the great nephew of William James, late professor of psychology and philosophy at Harvard, and of his brother, Henry James, eminent American novelist and man of letters . . .

Mr. and Mrs. Lawrence Swift of Rye, N. Y., have issued invitations to the wedding of their daughter, Miss Mary Lawrence Swift, to Mr. James, which will take place in Christ Church, Rye, on September 21 . . .

The Rev. R. Townsend Henshaw, rector of Christ Church, will officiate . . . Mrs. Armin M. Schlesinger of Milwaukee wlil be the matron of honor and her husband, who is a cousin of Mr. James, will be the best man . . .

The bride-to-be is a graduate of Miss Porter's School in Farmington and a member of the Junior League of New York . . . She was presented to society in 1929 . . .

Mr. James was graduated from Bowdoin College in 1928 and is a member of Delta Kappa Epsilon . . .

• • •

Premiere Attracts Fashionables

AT THE OPENING OF "At Home Abroad" last evening, the Shubert Theater was packed with social and theatrical celebrities, all eager and happy to enjoy the christening of this sparkling new revue, starring the popular Beatrice Lillie . . . The first appearance in town of many socialites, just returned from their vacations abroad or along the shore, gave positive proof that summer is fast drawing to a close . . .

In the throng we encountered Evelyn Hollingsworth, very bronzed from her vacationing in Bar Harbor, and wearing a printed frock of red and blue, with a silver fox cape . . . Patricia Preston, a deb of this autumn, in lipstick red . . . Mrs. Wilder Wheelwright, Mr. and Mrs. Bernard C. Weld and Mrs. William Brace Pratt, who wore a dinner gown of black lace with net ruffled over the shoulders . . .

Mr. and Mrs. Robert Treat Paine were other first nighters . . . Celebrating their return from a European honeymoon, W. Gardner Barker, 3d, and his bride, the former Milda Allen, were greeting many friends . . . Betty Cram and Jane Wheeler, both of whom will change their name within the next few weeks, were attending with their fiances . . . Mr. and Mrs. George Pickering, 3d of Beverly, observed their third wedding anniversary by having dinner in town and joining the throng at the opening . . . Also there were Louise Condit, Rebekah Hobbs and Helen Jackson . . .

NORTH SHORE FOLK ALWAYS FLOCK TO A MYOPIA HORSE SHOW

(Picture from International News Photograph Service)

GEORGE SARGENT MARIE TURNER VIRGINIA WARD LEE McKEAN

"WATCHING A HORSE SHOW is great fun, but when we need refreshment we take good old-fashioned ice cream," say Marie Turner, Virginia Ward and Lee McKean as they sat in their beach wagon with George Sargent while watching the classes at the recent horse show held at the Myopia schooling field. This annual Hamilton event always attracts a large gathering of society folk from the North Shore as well as many of the smart set from the South Shore.

Sale Will Aid Children's Hospital

MRS. ROBERT CUSHING TERRY opened her summer home in Marblehead yesterday for a tea and meeting of the committee which is arranging for the annual fall rummage sale for the benefit of the Children's Hospital.

Mrs. Terry and Miss Constance B. Learned, who are members of the welfare committee of the hospital are co-chairmen of the sale which will be held in Odd Fellows Hall in Marblehead on Tuesday, September 10.

At the meeting a number of interested workers were divided into two tems which will work in the morning and afternoon of the day before the sale, marking and tagging the various items. Donations of articles will be called for by the committee members or left at the Samoset Hotel on Marblehead Neck.

Membership of the morning team at the marking "bee" which will meet at the Samoset includes Miss Constance Learned, Miss Jane Bogardus, Mrs. Ralph Williams, Mrs. B. Devereux Barker, Jr., Mrs. Thomas Welch and Mrs. Benjamin A. G. Thorndike.

On the afternoon team are Miss Margaret Ives, Mrs. Mason Whiting, Miss Polly Harwood, Miss Anstiss Dana, Mrs. Greely Curtis, Jr., Mrs. Richard Searle, Mrs. Carleton Potter, and Mrs. Stephen Paine.

Janet Wyeth To Wed

MISS JANET WYETH daughter Mr. and Mrs. Benjamin Franklin Wyeth of Hawthorn street in Cambridge, has completed the plans for her wedding to Mr. Franklin Fraser Hulbert of Commonwealth avenue, son of Mr. and Mrs. James Lawrence Hulbert of Ipswich.

The ceremony will be performed at the Wyeth home on the afternoon of Saturday October 12.

Miss Lynne Wyeth, sister of the bride-to-be will be the maid of honor and the only attendant. Mr. Elwood Ward of Buffalo N. Y. will be Mr. Hulbert's best man.

Wedding Is Announced

Of Boston interest is the announcement of the marriage of Miss Doris Alexina Dunphy of Chatham, Mass., and Freeport, Maine, to Mr. Benjamin Higginson Basset of Chatham and Cambridge. The ceremony took place on Thursday, August 15, at Chatham.

The bride, who is the daughter of Mrs. George MacKey of Chatham, is a graduate of the Farmington Normal School and of the University of Maine.

Books on Parade

By MILES ALDEN

Book Editor, The Boston Evening American

What Boston Is Reading

FICTION

"Lucy Gayheart," by Willa Cather (Knopf).
"Storm Signals," by Joseph C. Lincoln (Appleton).
"Time Out of Mind," by Rachel Field (Macmillan).
"Honey In the Horn," by H. L. Davis (Harper).
"It's a Great World," by Emilie Loring (Penn).
"Three Englishmen," by Bilbert Frankau (Dutton).

NON-FICTION

"North to the Orient," by Anne Morrow Lindbergh (Harcourt).
"Life With Father," by Clarence Day (Knopf).
"Mary Queen of Scotland and Tje Isles," by Stefan Zweig (Viking Press).
"Art of Happiness," by John Cowper Powys (Simon & Schuster).
"King Lehr and the Gilded Age," by Elizabeth D. Lehr (Lippincott Co.).
"Asylum," by William Seabrook (Harcourt, Brace Co.).

This list is compiled from lists submitted by the Old Corner Bookstore, 50 Bromfield street, and the DeWolfe & Fiske Co., 2 Park street.

A SOPHISTICATED FARMER

"The Valley," by Nathan Asch, McMillan.

Mr. Asch writes about Preston Valley, an impoverished section of Connecticut.

Asch describes a highly sophisticated farmer. One who gets drunk regularly, is endowed with a highly passionate nature and who, all in all, sits around being a highly colorful native.

Once in a while a cow is milked, but on the whole the dairying industry is neglected.

There are many trite incidents interwoven amid the central theme concerning a half-crazy farm nymph who goes native in a big way.

There are stories of births, deaths, betrayed loves, artists and declined gentlemen.

However, Mr. Asch's writing is not what could be described as facile so the enjoyment the reader receives from the book is pretty slim.

"Change of Idols," by John Taintor Foote, Appleton-Century.

It's the glamour of salmon pitted against the feminine wiles of a most attractive red-head and the salmon seems to win.

That is where we part company with the author. He underestimates the allures of the female sex.

The story concerns a young man who goes fishing with his father in the woods.

The catch of a large salmon diverts his mind from the more frequented channels concerning women.

Nice, but not plausible.

Recent Books I Have Liked

To get a glimpse of the reading habits of Boston, six persons chosen at random were asked what book they have enjoyed reading recently. The answers:

WILLIAM O'CONNELL, Revere school principal, "Storm Signals," by Joseph Lincoln.

GLEASON LEONARD ARCHER, dean of the Suffolk Law School, "The History of the Vice Presidents of the United States," by Lewis Clinton Hatch.

EDWARD H. REDSTONE, librarian of the State House library, "It's a Great World," by Emilie Loring (Penn).

E. J. BREHAUT, manager of the civic bureau, Boston Chamber of Commerce, "Paths of Glory," by Humphrey Cobb.

JAMES COLLINS, school teacher, "Asylum," by William Seabrook.

MRS. LANGDON PARSONS, Chestnut Hill clubwoman, "Forty Days of Musa Dagh," by Franz Werfel.

Chatty Notes of Fashionables

MISS GRACE TUCKER and Mrs. Reginald Carter of Dedham, Mass., were the guests of Mrs. M. H. Fleming of Cottage Lane, on Cape Elizabeth, Me., during the past week.

• • •

MRS. ERLAND F. FISH and Miss Mary J. Fish of Brookline, who have been spending the summer at their Wareham place, are now visiting in New York, where they are staying at the Hotel St. Regis.

• • •

MR. AND MRS. WILLISTON LINCOLN of Cambridge were recent guests at the Seigniory Club in the Province of Quebec.

Miss Elvia Spaulding Weds

MRS. ELMER H. SPAULDING of Somerville has announced the marriage of her daughter, Elvia Arline, and Albert Hopkins Davis, of Boston, son of Mr. and Mrs. Hollis Davis of Ellsworth, Me., on Saturday afternoon, at St. Joseph's Rectory, in Boston.

Rev. John T. Powers performed the ceremony.

Attendants were Miss Mary C. Hayden of Sharon and Miss Geraldine D. Carsley of Winthrop. James Davis of Allston attended his brother as best man. A small reception followed the ceremony at the Hotel Bellevue for relatives and a few friends.

Mrs. Davis is a graduate of Burdett College and attended Boston University and Northeastern University. She is a member of the staff of Lasell Junior College as a teacher in secretarial science.

Mr. Davis is associated with the Boston criminal court and for several years previous was executive secretary of the Burroughs Newsboy's Foundation. He is a member of the Boston City Club, Apollo Club and past grand knight of the Knights of Columbus.

Mr. and Mrs. Davis will make their home in Somerville.

• • •

A roller skating party was given at Nahant on Saturday evening by Raymond Fitzpatrick and Deborah Bankhart of Swampscott. Among those who rolled were Deborah Sprague, house guest of Miss Bankhart's, who has just returned from a tour of Maine with her father, Mr. Charles F. Sprague, Mr. Bunty Kellog and Mr. Joe Hopkins.

How Famous Painter's Grandson Made Copies of His Masterpieces. Brazen Confessions of the Scapegrace Grandson of Millet, the Illustrious Painter, Related in The American Weekly, the Magazine Distributed With Sept. 8 Boston Sunday Advertiser.

The only daily, direct, all-water route to
NEW YORK
$6.50 One way
$10 Round trip (30-day limit)
EASTERN STEAMSHIP LINES
Sailings daily, including Sunday, at 5:30 P. M. (D. S. T.), India Wharf. Due New York 8:15 A. M. (D.S.T.) next day. $7.50 *week-end excursion sailing Saturday, returning leave New York Sunday or Monday night.* Roomy staterooms, $1 up.
• 76 Boylston St. (Little Building), Telephone LIBerty 3830-3831; 60 Franklin St., Telephone LIBerty 5586; or India Wharf, Telephone HANcock 1700.

This Is Life by ROBERT E. ROGERS

Anyone who is not an utter fanatic must, I think, sympathize with President Roosevelt's very mild protest against certain provisions of the temporary Neutrality Bill which he signed on Saturday last.

The bill was the result, partly, of a 15-year-old feeling that more stringent measures in from 1914 to 1917 might have kept us out of a war which brought to us nothing but sorrow and expense and eventually financial depression.

Robert E. Rogers

That feeling was quickened and intensified last spring by the expose in the magazine "Fortune" of the interlocking munitions businesses both here and abroad.

This followed by several books on the subject and Senator Nye's rather flamboyant activities in his munitious investigations mobilized a surprisingly strong sentiment on the part of good people who think in terms of principles rather than of the no less important expediencies.

Hence the ironclad terms laid down in the Neutrality bill.

The President, apparently, believes that the bil. does on the whole carry out our intention of being a good neighbor and keeping out of mischief.

But he is too practical a politician not to recognize that hard and fast rules in a world of rapidly changing situations may possibly do more harm than good.

Eyes Embargo

Particularly is he critical about the section on the embargo of arms.

"This section requires further and more complete consideration between now and that date (the end of February, 1936). The objective is wholly good.

"It is the policy of this nation to avoid being drawn in to wars between other nations, but it is a fact that no Congress and no executive can foresee all possible future situations.

"History is filled with unforeseeable situations that call for some flexibility.

"It is conceivable that situations may arise in which the wholly inflexible provisions of section 1 of this act might have exactly the opposite effect from that intended.

"In other words, the inflexible provisions might drag us into war instead of keeping us out."

What does that mean? It means, among other things, the vexed and complicated question of the freedom of the seas, the question that was really responsible for pulling us into the war of 1917.

It raises the even more important questions as to the constitutional rights of American citizens on the high seas at a time when there is a war in which we are not taking part.

It means that under these rigid rules Americans may be reduced to a condition of complete nullity and passiveness, leaving maritime rights or privileges to the nationals of every country but ours.

Traditionally, except in matters of war-making the Executive Department, advised by the State Department, is supposed to hold the initiative in foreign affairs.

For one thing it is usually better informed than the Congress and it can meet other departments of foreign affairs on terms of flexible equality.

It is not only better informed but can move more rapidly in moments of crisis.

Able to Act

There have been plenty of instances where our State Department has been able to act more effectively and successfully than the Congress could have moved.

The greater the emergency the more stubborn and political minded the Congress often is.

"One does not tolerate debate on a seventy-four," said Carlyle, meaning a warship of the line.

The state must behave like a ship of the line, under one command, pointed at a clearly seen objective and decks cleared for action.

Years before Carlyle, Plato in his "Republic" pointed out that a ship in a storm cannot rely upon a debating democarcy but only upon a clearly-informed single gubernator or pilot.

I am afraid that this neutrality bill is the result of pressure of emotional idealism rather than of realistic expert knowledge.

One is reminded of the fact that one of the chief forces which drove the mild McKinley into the Spanish War was the pressure of the Methodists and other evangelicals back in the Middle West, who wanted above everything else to free the Cubans and Filipinos from the control of Catholic Spain.

And the purely "humanitarian" element had a good deal to do with getting us into the Great War. The Europeans consider us incapable of realistic thinking.

Such a sweeping law as this of the blanket neutrality bill would seem to support that opinion.

ARE NEW ENGLAND GIRLS *homely?*
GOV. CURLEY
will select a
BEAUTY COURT
as His Answer
watch for details in the next
SUNDAY ADVERTISER
Largest Sunday Circulation in New England

LIFE STORY OF MUSSOLINI—ITALY'S MAN OF DESTINY

D'ANNUNZIO'S FIUME COUP AVERTS A CIVIL WAR

In this, the fifth of 12 articles, a distinguished writer of foreign affairs continues the life story of Benito Mussolini, whose career is brought in sharp relief by the East African adventure which may prove to be the zenith of his career.

The story was written for American readers and does not attempt to view Fascism either pro or con.

By J. C. OESTREICHER

Foreign Editor, International News Service

Copyright, 1935, International News Service

Since the rise to power of Benito Mussolini, Italian chauvinism has been a carefully nurtured plant. The Italians, from the days of the first Caesar and before, have been nothing without a leader to drill constantly into their consciousness pride of race, nationality and power.

Thus while Mussolini is a distinctly Italian phenomenon, the conditions which made his triumph possible were distinctly Italian also.

In the troubled days immediately following the war there were, as noted before, revolutionary manifestations of an abortive nature; audible rumblings of Communism and outbreaks of industrial unrest which clearly indicated an upheaval to come.

Benito Mussolini

The fracas already was a symbol of nationalistic pride. Little groups marched frequently through the streets, giving loud voice to the longstanding grievances of old.

Young men in Milan, Rome and Turin—most of whom had traveled nowhere but to the front and back again during the war—suddenly felt themselves responsible for the plight of the expatriated Italians in the north.

With no personal interests at stake save that of national pride, they allied themselves by voice and action with the northern irredentists. Fascism, rooted deep in the soil of a united nation, had begun to blossom.

Mussolini's biographers make much of these hectic days of 1919. The government, they declare, was powerless, and such indeed seems to have been the case.

Desperate efforts were made to conciliate the Socialists and bring an end to the interminable strife, but all met with failure.

Amnesty was extended to all deserters—veterans were urged by the ministry to wear mufti in the streets to escape attack. But the aimless, vicious battle of class continued.

D'Annunzio's Coup Balks War

On Sept. 12, 1919, Gabriele d'Annunzio, poet, dreamer, idealist, master airman and the greatest hero of the war abandoned plans for an airplane flight from Rome to Tokyo.

It was planned as an encouragement to Italian pride, but he saw more important measures were needed to stave off civil war. He assembled a small band of followers at Ronchi, near Gorizia, crossed the frontier and occupied Fiume.

Mussolini's Popolo d'Italia was quick to sense the significance. The newspaper supported the venture in glowing terms, bitterly attacked the government for it opposition.

On Oct. 9, at a Fascist meeting in Florence, Mussolini triumphantly announced that he had just returned from Fiume, from the side of d'Annunzio, and pleaded for indulgence as it had deprived him of time to prepare his speech.

But in this address, he nevertheless laid the groundwork for Fascism as it exists today.

He said its aim was Socialistic or Collectivistic, but its methods aristocratic and based entirely on the community of national interests.

"I do not tell you, O people, that you are as Gods," he said. "As I love you truly, so I should say to you that you are dirty, you must arise and cleanse ourselves; you are ignorant, therefore set yourselves to gain instruction.

"Horny hands are not enough to prove a man capable of guiding a state.

"You can make a revolution in 2 hours, but you cannot in that time create a new social order for a nation which is part of a world order.

"You must not, however, mistake us for a kind of bodyguard of the bourgeoisie, which, in so far as it consists of profiteers, is utterly vile and contemptible. These people must defend themselves, we will not defend them.

"We shall defend the nation, the people as a whole. We shall work for the moral and material welfare of the people.

"And I believe that with our policy we shall be able to make the masses one with the nation."

When d'Annunzio left Ronchi for Fiume, he had written a brief letter to Mussolini, with the salutation "Dear Companion." It closed with the words:

"Sustain the cause without stint during the conflict."

When the votes were counted, the overwhelming victory of the Socialists set in motion a reaction against Fascism. Blackshirt newspapers and headquarters were raided and searched.

D'Annunzio's Coup Fruitless

D'Annunzio was still in Fiume, but the rising, although temporary, strength of the government brought his ejection nearer daily.

It occurred on Christmas Day, 1930. Italian soldiers were hurled against the city. Some were killed, many wounded, including D'Annunzio himself. He surrendered his authority to a committee of citizens and left Fiume, defeated but not disheartened.

It was then, as Mussolini writes in his own autobiography, that "the iron necessity of violence already had been confirmed."

A few months later, on May 16, 1921, political elections throughout Italy resulted in triumphs for Fascism.

(The March on Rome, most important event in Italy in 15 centuries, is the subject of the next article, to be published in tomorrow's Boston Evening American.)

PICKETS MARCH ON PEABODY

Peabody, Sept. 4—Threat of further violence in the Salem-Peabody textile strike shifted from Salem to Peabody today, when 110 Pequot pickets marched, singing, the four miles to the lines about the Danvers bleachery.

Increased employment of strikebreakers at the bleachery was responsible for the shift in concentration.

The bleachery, strikers maintain, is being operated by about 100 workers. Police prepared for trouble.

Gordon M. Jamison, federal mediator, said he has so far been unsuccessful in effecting a truce between the strikers and mill officials.

Both plants are operated by the Naumkeag Steam Cotton Company.

In Salem, a policeman and a man he had arrested for loitering at the Pequot mills were injured in a fight in the patrol wagon.

Patrolman John J. O'Day reported he was forced to use his club on the prisoner, William Tyburc, 42.

Tyburc received head injuries, O'Day a sprained arm.

Austrian Movie Star Arrives

Martha Eggerth, Austrian movie actress, is shown here waving a greeting as she arrived in New York on the Normandie en route to Hollywood.

(Picture from International News Photograph Service)

BUSY MRS. HOOVER

'Quiet' House Noisy with Callers

By Associated Press

Palo Alto, Cal., Sept. 4—When it comes to keeping busy, Mrs. Herbert Hoover finds private life in her hilltop home little different from that of First Lady in the White House.

When asked how Mrs. Hoover is enjoying the peace of private life, her friends, with the hint of a snort, reply:

"Precious little peace or privacy either, she gets!"

"If a busy person is the kind you are, you will be just about as busy one place as another," is the way the wife of the former President puts it.

Those who penetrated the seclusion of the Hoover home on the Stanford campus find it ahum with a procession of business callers, neighbors, guests, secretaries and servants.

An afternoon caller encountered a harried secretary the other day.

"I've got one man waiting to see Mr. Hoover in the study, another on the terrace, one downstairs, and now another is out in the driveway," he confided.

"If any more come before he gets in, I don't know what I'll do with em."

But despite its stream of strangers, the Hoover house has a lived-in, family look. The spacious, hospitable living room contains a good quota of family photographs—a portrait of Mrs. Calvin Coolidge has a prominent place among them—comfortable, American furniture varied with oriental pieces, a corner fire-place, tables with books and papers.

Breakfast is at 8, usually on the open terrace, like luncheon, in summer.

Rain or shine, Mrs. Hoover is outdoors some every day. She takes keen interest in the garden; enjoys picnicking and camping and drives her own car.

She no longer plays tennis but rides horseback and likes brisk walking.

South End Boy's Body in Channel

The body of Eugene Barden, seven, of Oneida street, South End, was today found in South Bay channel.

It was identified by Patrolman Eugene McDonald of Warren avenue station, who knows the family.

The boy's mother collapsed when informed by Patrolman McDonald of her son's death. He had been reported as missing yesterday.

Wanders in Daze

Found wandering in Harvard square, Cambridge, in a dazed condition today, a girl who said her name was Miss Evelyn Huard, 21, of Westland avenue, Back Bay, was taken to Cambridge City Hospital.

Notified by police, Mrs. Dorilla Huard, said she had been informed she had escaped from Worcester State Hospital.

Hamilton Man Reported Missing

Hamilton, Sept. 4—Arthur Boreham, 64, well-to-do retired business man, has been missing since early yesterday, police were notified today.

He left his home in Union street for a trip to Boston by train and was expected back at 3 o'clock yesterday afternoon. No word was received from him. He is married and has two children.

At the request of Hamilton police, Boston headquarters broadcast his description by radio and teletype

Maine Fire Ban Lifted

Augusta, Me., Sept. 4 (AP)—Governor Louis J. Brann's forest fire pervention order of August 19, suspending all inland fishing rights except from boats and prohibiting smoking and building of fires in the woods, was lifted today.

WAR MINISTER OF JAPAN RESIGNS

Tokyo, Sept. 4—General Senjuro Hayashi resigned today as minister of war.

General Hayashi

General Yoshiyuki Kawashima, a member of the supreme war council, was named as his successor.

General Hayashi, who succeeded the famous General Sandao Araki 20 months ago, resigned, assuming responsibility for conditions in the army which made possible the assassination of Lieutenant-General Tetsuzan Nagata.

The new war minister, General Kawashima, was until recently commander of the Korean garrison, where he succeeded Hayashi in 1933, and is considered to belong to the same relatively moderate element of the army.

General Kawashima was expected to follow the same general lines of policy as Hayashi.

Hayashi's eventual resignation had been considered inevitable since the Nagata assassination, but he remained in office to carry out measures designed to tighten discipline and curb unruly elements in the army.

POPE TO NAME Several Cardinals

Rome, Sept. 4 (INS)—Pope Pius XI will hold a consistory early in October for election of several new cardinals, it was understood in Vatican circles today.

Recent deaths have thinned the ranks of the sacred college.

Congress Did It So:

"Let Me Call You *Sweetheart*" First $5 Winner

Here it is. The first prize winning jingle to the tune that Congress sang after it voted away ten thousand million dollars—

Richard A. Flynn of Forsyth street, Roxbury, wrote it. For this he gets $5, free and clear.

It's a sort of a consolation contest the Boston Evening American is running. To give the poor taxpayer a smile, anyhow.

So read Mr. Flynn's presentation and then try one of your own.

The jingle, to the tune of "Let Me Call You Sweetheart," follows:

"Let us call you Sweethearts
In our Socialistic way,
While you dig the taxes
We just voted you to pay.

"We'll be back again next year
And if you've saved a dime
We'll sing our songs and vote away
Every cent you have this time."

Every day the Boston Evening American will give away a $5 prize for the best jingle submitted on the Congressional theme song, "Let Me Call You Sweetheart," sung as a "tribute" to American taxpayers by the House of Representatives.

Write your jingle in eight lines of verse or less.

The subject is limited to your poetic opinion of the most costly joke ever foisted on the American taxpayers, the last Congress.

As long as your verse is witty and pertinent and reasonably metrical it may win $5.

Address your manuscript to "Crooning Congress Verse Editor," care of Boston Evening American, 5 Winthrop square, Boston, Mass.

ESCAPED JAIL Fugitive Caught

Dennis, Sept. 4—Captured after a six-day search, Wallace R. Coppell, who escaped from the Barnstable House of Correction, is back in jail today. He was found wandering in the woods of Punk Horn.

WOMAN DENIES Surgery Charge

New Bedford, Sept. 4—Pleading not guilty to a charge of illegal surgery, Mrs. Jennie A. Faiella, wife of a former New Bedford physician, has been granted a continuance until September 17.

FARLEY HELPING ROOSEVELT TO MEND FENCES

By GEORGE DURNO

International News Service Staff Correspondent

Hyde Park, N. Y., Sept. 4—A distinct aura of politics hung over President Roosevelt's Hudson river home today.

Postmaster-General Farley, the man who handles the President's political business, was scheduled as a luncheon guest "Big Jim" is back from a trip to Hawaii—which naturally involved a round trip across the continent and gave him an opportunity to make political soundings in anticipation of next year's presidential campaign.

It has been persistently rumored that Farley will resign as postmaster-general to devote his entire time to his other job as national Democratic chairman. He would thus be more free to run Mr. Roosevelt's campaign again.

This would be the first resignation from the Roosevelt cabinet and also would interfere with the desire generally accredited to Farley to put the Postoffice Department on a paying basis and demonstrate he is as good an executive as he is a politician.

Whether the big and genial Jim continues to hold both jobs or discard either one was considered a likely topic of conversation at luncheon today on the basis of Farley's findings as to national sentiment.

Mr. Roosevelt did a bit of dabbling in the political field himself last night. Pinch hitting for Mrs. Roosevelt, who was attending Mrs. Ickes' funeral in Chicago, the President motored over to the farm house of Moses Smith, his tenant farmer, and addressed the Democratic Women's Club of Hyde Park in a cold, drizzling rain.

Fewer than a hundred men and women were assembled in front of the yellow clapboard farm house, many of them holding umbrellas and others seeking shelter under two huge trees.

It's always AN ADVENTURE to visit

NEW YORK Excursion $3.50 ROUND TRIP

EVERY SUNDAY

Children 5 and under 12 years, one-half fare

GOING SATURDAY NIGHT
LV. BOSTON (So. Sta.) 11:00 P. M.
LV. BACK BAY ......11:05 P. M.
DUE NEW YORK* ......5:00 A. M.

RETURNING SUNDAY NIGHT
LV. NEW YORK* ......11:30 P. M.
DUE BACK BAY ......4:55 A. M.
DUE BOSTON (So. Sta.) 5:00 A. M.

*Grand Central Terminal

Eastern Standard Time

Tickets good in coaches only on trains indicated on sale at: South Station, Back Bay and 61 Franklin St.

THE NEW HAVEN R.R.

CROQUIGNOLE PERMANENT

$2.00 COMPLETE

With or without appointment

Open All Day Saturday

This is not a school

Expert operators

The new self setting

PERSONALITY WAVE

Exclusive with Princess Pat

This $5.50 Tonic Oil Wave is decidedly smart, alluring and good for the hair! Includes double shampoo, trim and special setting with smart ringlet ends!

Princess Pat

PERMANENT WAVE SYSTEM

120 TREMONT ST., BOSTON

ROOM 430—TEL. DEV. 8649

YOU'VE GOT TO GET UP!
YOU'VE GOT TO GET UP!
YOU'VE GOT TO GET UP
IN THE MORNING!
Buy Better Whiskies

DON'T let tonight's maneuvers cancel tomorrow's! Sensible strategy calls for CALVERT. Enjoy this best of the better blended whiskies as a gentleman should —in moderation. You'll salute the morning with a smile! Use good judgment. Buy better whiskies. Call for CALVERT.

CALVERT'S *RESERVE* and CALVERT'S *SPECIAL* Blended Whiskies, regardless of price, are the finest whiskies obtainable.

CLEAR HEADS call for Calvert

Blended and Bottled-in-Bond Whiskies

©1935, Calvert-Maryland Distilling Co., Inc. Distillery: Baltimore, Md., Executive Offices: Chrysler Bldg., New York, N.Y.

LORD CALVERT *RYE* or *BOURBON* Whiskey ... 5 years old. Straight, 100 Proof. Bottled-in-bond under Canadian government supervision.

HONE YOUR NEWS TIPS TO THE BOSTON EVENING AMERICAN AND SHARE IN THE $50 CASH AWARDS THAT ARE OFFERED EACH WEEK

Do you want to make some money for being alert? so, the Boston Evening American and the Sunday Advertiser are presenting the opportunity. Every week a total of $50 in prizes will be given for news tips telephoned in to the News Tip Editor at Liberty 4000. There will be given $25 weekly for the best first exclusive news tip received, $10 for the next best, $5 for the next best and $1 prizes for each of the 10 next most valuable tips.

Shubert Review

Its Got Everything

"At Home Abroad" A Real "Musical Holiday"

By JOYCE DANA

You'd better plan now to take time out for what is billed as a "musical holiday" at the Shubert.

For the astute Messrs. Shubert, Dietz, Schwartz and Minelli launched "At Home Abroad" last evening at the Shubert.

As a bon voyage message for a gay season, its got everything.

With a luxurious super-structure that's an answer to a stage-hand's prayer, the first night ran with surprising smoothness. Only once, Miss Beatrice Lillie, the star, and Mr. Herb Williams, one of the runner-ups, stalled for time, while the back stage crew prepared an Alpine scene.

Happily it turned out to be reminiscent of the Matterhorn on one of its better days, while "O Leo," probably destined to be radio's biggest and best bet, went on and on.

Flying Start

The flying start introduced of all things, Sue Hastings' Marionettes. There was Mr. Reginald Gardiner, who later on goes Ollie Wakefield one better and plays trains (the choo-choo variety), tossing fitfully on his downy couch.

While everybody advised everybody else to "Get Away From It All," a miniature Eleanor Roosevelt urged women to stay in the home. Huey Long crowned everybody king, and Gershwins, Temples, Wests and the lady who indorsed Rinso romped about on strings.

* * *

With a series of cablegrams flashed on the curtain, which could certainly have been funnier or entirely dispensed with, as interludes, it isn't long before Eleanor Powell, whose taps are phenomenal and whose charms are irresistible, appears with a group of Eton-clad ladies, singing and dancing "That's Not Cricket."

Then, to rapturous applause, Miss Lillie holds forth about a couple of dozen damask dinner napkins.

* * *

Miss Ethel Waters, husky, Harlem and heavenly, sings "Thief in the Night." Paul Haakon dances to an episode in a chic, post-war Avignon, and Herb Williams discards shaving cream for lip rouge while he learns about gigolos.

Miss Lillie, who knows all about convulsing audiences, even though she has, up until now, had to carry shows upon shows on her pretty shoulders, finds herself singing about Montparnasse, with an air, a garter and a coy gusto in "Farce."

She opens the second act as Madcap Mitzi, the "Toast of Vienna," gets into Alpine togs and yodels, presides over the gin and bitters in a Cockney bar and ends up in green velvet, playing the bagpipe. What a gal!

Mr. Haakon's ballet, "Death in the Afternoon," much more interesting than Mr. Hemingway's bull fight, is stunning.

Colorful

Miss Waters appears in the regalia of "The Hottentot Potentate," in "Steamboat Whistle," one of the most gloriously colorful of all Mr. Minelli's imaginings, and in "Got a Bran New Suit," in which she shares honors with Miss Powell.

They all stopped the show, except for the insistent Charlie Drury, who kept the Mr. Goodman's musical accompaniments going at a fast pace in the pit.

Even all this is only the beginning. Listen to the Dietz-Schwartz polysyllables. Claustrophia, Della Robbia and Lafcadio Hearn find themselves in a musical revue

Young Eddie Foy joins Eleanor Powell in "O, What A Wonderful World," with a couple of Hastings pups almost stealing the show—an no easy matter.

* * *

The ladies of the ensemble sing "Get Yourself a Geisha," with lyrics you'll wish you could remember. Vera Allen, forsakes Shakespeare and Stockbridge to play straight in sketches and tread a stately measure with the Haakon group.

A little pruning, a faster finish to some very funny sketches that fizzle weakly in the last second, more judicious spotting of Mr. Herb Williams, and "At Home Abroad" is set for a world cruise.

If Broadway doesn't like this one, somebody had better trot out another "Able's Irish Rose."

Tremont's Bill

Current films at the Tremont feature Jan Kiepura, world-famed Polish-American tenor, in "My Heart Is Calling." The same program also offers Conrad Nagle and Leila Hyams in "Constant Woman."

The Tremont program for Friday and Saturday includes Madeline Carroll and Clive Brook in "Loves of a Dictator," and "Little Man What Now," starring Margaret Sullavan.

There is a message for you in the Classified Columns of today's Boston American. To buy, sell, rent or exchange, telephone Liberty 4000.

Blondes

CAMERA Aces Prefer THEM

You've heard that gentlemen prefer blondes. And maybe you've heard that sweeping statement vigorously denied here and there.

But camera men certainly prefer 'em.

Ask George Folsey, one of the ace cinematographers of Hollywood. George is thoroughly convinced that only blondes should have star parts in fast moving comedy photoplays.

Folsey was the man behind the camera for "Page Miss Glory," Marion Davies' newest Cosmopolitan comedy which opens at the Metropolitan Friday. This is his third Davies picture in a row, and he thinks it's the best from any camera angle.

* * *

"Confidentially, it was an easy job," Folsey confesses. "Miss Davies has everything for photographic purposes. The shape of her face is ideal for bringing out highlights and shadows.

Blondes Happy

"Her eyes are large, almond-shaped and vividly blue, a color that registers strikingly in films. Her hair is that shade of gold that gives off a radiance, regardless of the lighting effects.

"In addition to her natural beauty, you don't have to watch your step so closely when Miss Davies is the subject. It's simply impossible for her to fall into an ungraceful pose.

"In fact, during the first part of "Page Miss Glory," when Miss Davies has the role of the ungainly chamber-maid, it was really difficult to make her look gauche and awkward. It simply isn't in her."

Pressed for further reasons for his preference for blondes in the films, Folsey said:

"I think my fondness for blondes as film stars is because there is about every brunette—at least to me—an aura of sadness which shows even in the films. As a rule brunettes are not a success as comedy stars, although they can and do reach great heights of emotional acting.

"But they don't have about them that air of natural happiness which can transfer itself to the screen. Miss Davies has the personal radiance, and I believe it does communicate itself to those who watch her pictures."

The other women in "Page Miss Glory," whom George Folsey has photographed include Mary Astor, who has dark red hair and light brown eyes, and Patsy Kelley, with black hair and dark Irish blue eyes.

At Bowdoin

"What Price Crime," with Charles Starrett and Virginia Cherrill in star roles, is the film feature of the new program at the Bowdoin Square. On the same program is "Party Wire," a story of small town gossip, with Jean Arthur and Victor Jory heading the cast.

Beginning Saturday Shirley Temple stars at the Bowdoin in "Curly Top." All children attending performances from Saturday until next Tuesday will be presented with a Shirley Temple mirror as a gift of the Bowdoin management.

Waiting for an Answer

VIRGINIA BRUCE DONALD WOODS

Virginia Bruce is seriously considering some problem of the heart in Ted Lewis' picture, "Here Comes the Band," which opens at Loew's State Friday. The program will also feature Columbia's "Air Hawks," with Ralph Bellamy and the late Wiley Post.

Symphony Orchestra Plans Season

The 55th season of the Boston Symphony Orchestra, and the 12th under the conductorship of Dr. Serge Koussevitzky, opens at Symphony Hall on October 11.

There will be the usual four series of concerts, 24 on Friday afternoons and Saturday evenings, and two shorter series of six Monday evening and six Tuesday afternoon concerts.

* * *

Serge Koussevitzky

The distinguished soprano, Lotte Lehman will appear as soloist with the orchestra at a pair of concerts in October, and among the instrumental soloists to be heard through the season are the pianists, Sergei Rachmaninoff and Artur Schnabel, and the violinists, Joseph Szigeti and Nathan Milstein. Alfredo Cazella will be heard in his new Concerto for Trio and Orchestra.

Of particular significance to music lovers is the announcement that Arturo Toscanini and the New York Philharmonic Symphony will visit Boston for a pair of concerts in Symphony Hall during the winter. They will be sponsored by the Boston Symphony Orchestra, and season tricket holders will have precedence in the selection of seats.

Movie Clock

STATE—"Anna Karenina"; 11:40, 1:40, 3:45, 5:45, 7:50, 9:50.

KEITH MEMORIAL—"Top Hat"; 10, 12, 2, 4, 6, 8, 10.

KEITH-BOSTON — "Hot Tip"; 10:15, 12:45, 3:15, 5:45, 8:15, 10:45.

METROPOLITAN — "Annapolis Farewell"; 10:55, 1:49, 4:43, 7:37, 10:31.

GAYETY—"Chinatown Squad"; 9:40, 1:45, 5:45, 9:45.

UPTOWN—"Lady Tubbs"; 2:20, 5, 7:40, 10:20.

PARAMOUNT — "Steamboat Round the Bend"; 10:20, 11:11 4:02, 6:53, 9:44.

FINE ARTS—"Nell Gwynn"; 1:40, 3:45, 5:45, 7:40, 9:40.

LOEW'S ORPHEUM—"Anna Karenina"; 9:30, 11:40, 1:40, 3:45, 5:45, 7:50, 9:50.

BOWDOIN—"What Price Crime"; 10:13, 1:58, 5:43, 9:28.

MODERN—"Curly Top"; 10:33, 1:21, 4:09, 6:57, 9:45.

FENWAY — "Steamboat Round the Bend"; 1:45, 4:30, 7:20, 10:05.

SCOLLAY — "Every Night at Eight"; 12, 3:05, 6:30, 9:45.

TREMONT—"My Heart Is Calling"; "Constant Woman"; continuous, 9 to 11.

OLYMPIA—"Murder Man"; 10:54, 1:36, 4:18, 7, 9:42.

LANCASTER—"Les Miserables"; 11:10, 2:33, 5:55, 9:22.

Louella Parsons

Hollywood

Paul Muni Given Lead In "The Good Earth"

By LOUELLA O. PARSONS

Motion Picture Editor Universal Service

(Copyright, 1935, by Universal Service)

Los Angeles, Sept. 4—I am really thrilled. Paul Muni, according to a highly authentic source, will be signed this week to play the much sought after role of Wang in "The Good Earth."

What other Caucasian actor could play the Chinese farmer than Muni, who will no doubt give a superb performance. Negotiations to borrow him are now between Jack Warner and Irving Thalberg.

Louella O. Parsons

Naturally Jack Warner would never lend Paul Muni, one of the best actors on his lot, to Metro-Goldwyn-Mayer without getting a fair exchange. In return for lending Muni to Irving Thalberg, Warners will be permitted to use Robert Montgomery in a picture to be selected at a later date.

* * *

I first knew Joseph Santley when he was a matinee idol in "Oh, Boy." Many waters have flowed under the bridge since then—Oh, I am getting bromidic. But Joe has turned actor and writer for the movies and now he is to become a director for Walter Wanger, who signed him on a five-year contract.

Joe's first will be "Her Masters Voice," by Clare Kummer, based on the New York stage play. Santley worked with Wanger and Robert Florey on "Cocoanuts," the most successful of the Marx brothers pictures, but it was "Harmony Lane," the life of Stephen Foster, which Santley directed, that brought him this contract.

* * *

The film success of Fred Stone, which was the one thing that Will Rogers wanted more than anything else, is assured. Since the death of Rogers, dozens of offers have been made Stone, among them the chance to play in "The Man From Home," which Darryl Zanuck had ready for Rogers.

But before Stone does any of these things he returns to Paramount for the lead in "The Old Timer," by Elmer Davis, which was adapted to the screen by William Slavens McNutt.

* * *

Chatter in Hollywood: For over an hour Shirley Temple sat in Darryl Zanuck's office and talked about her career. Darryl who has three youngsters himself, was absolutely fascinated with Shirley's sagacity.

"There are two actors, Mr. Zanuck," she said, "that I would like in my pictures, Guy Kibbee and W. C. Fields, they are both so good on the screen. I suppose though with Mr. Fields sick it won't be possible.

"I must take up my dancing again," she told him in all seriousness. "I am a little stale after that holiday in Honolulu."

* * *

Snapshots of Hollywood

The SALLY BLANE-NORMAN FOSTER plans to be announced shortly; Hollywood friends sympathizing with BOB RISKIN over the death of his mother; he arrived in New York just a few hours after her passing; EDDIE CANTOR, JOE PENNER and JIMMIE GLEASON at the Beverly Derby doing a little act; EDDIE getting peeved at the column because we called him a police captain when he is really a police chief.

BILLIE BURKE talking over the picture, "The Great Ziegfeld," with WILLIAM ANTHONY McGUIRE; H. G. WELLS to stop his novel writing to write scenarios for ALEXANDER KORDA. That's all today. See you tomorrow!

Redheads Do Their Stuff

Jesse Lasky's new Fox musical production, "Redheads on Parade," opens the week's new film programs at the Paramount and Fenway tomorrow.

With John Boles and Dixie Lee (Mrs. Bing Crosby) as headliners, the picture features 48 assorted redheads, auburn, titian, copper and just plain carrot tops, one selected from every state in the Union. Massachusetts' prize winner is Anne Nagel of Boston.

The story concerns a movie producer and his imaginative press agent, with John Boles in the romantic lead (with songs) and Raymond Walburn as the angel who puts up the cash for the big show.

"Redheads On Parade," "Lovely Lady," "I've Found a Dream," and "I've Got Your Future All Planned" are the hit songs.

Warner Bros. "Little Big Shot," with Glenda Farrell, Robert Armstrong, Edward Everett Horton, Sybil Jason and Jack LaRue in featured roles is the companion picture on the new program.

* * *

The gay and colorful Parisienne revue, "Folies Bergeres," continues for another week at the RKO Boston.

This striking production features Gloria Gilbert, young American girl who first won fame for her sensational dancing in Paris, the Lime Trio, Maria Desty in the much talked of "Apple Dance," the Manginis, and other artists of the original Paris show which has been featured for the past year at the French Casino in New York.

The new film attraction on the RKO Boston program starting tomorrow will be "Thunder in the Night," with Merle Oberon and Edmund Lowe in the starring roles.

'Piccolino' Lessons

Free lessons in "The Piccolino," which succeeds the "Carioca" and the "Continental" in popular dancing favor, are being offered twice daily in the lounge of the Keith Memorial Theater.

"The Piccolino" is the Fred Astaire-Ginger Rogers sensation of the current Keith musical film, "Top Hat."

In addition to Mr. Lerner's demonstrations, which are scheduled for 1:40 and 9:40, there will be exhibitions of the "Top Hat" and "Cheek to Cheek" numbers, also featured by Mr. Astaire and Miss Rogers in their new film.

Amusements

METROPOLITAN
now
The First Authentic Drama of the U. S. Naval Academy!
ANNAPOLIS FAREWELL
with
SIR GUY STANDING
ROSALIND KEITH—TOM BROWN
RICHARD CROMWELL
and the Midshipmen of the U. S. Naval Academy
STAGE—W. H. R.'S BARN DANCE Revue
STARTS FRIDAY!
MARION DAVIES PAGE MISS GLORY
DICK POWELL
PAT O'BRIEN
In Person!
GLEN GRAY and his ORIGINAL CASA LOMA ORCHESTRA

Amusements

RADIANT... RAVISHING... RAPTUROUS!
GLAMOROUS... GLITTERING... GLORIOUS!
REDHEADS ON PARADE
JOHN BOLES
DIXIE LEE
JACK HALEY
Raym'd Walburn
Alan Dinehart
Patsy O'Connor
Feminine Loveliness for the Eyes! Tantalizing Melodies for the Ears! As Romantic As a Goodnight Kiss!
STARTS TOMORROW
They Bring A New Kind of Love to the Screen!
SYBIL JASON
GLENDA FARRELL
ROB. (G Man) ARMSTRONG
EDW. EVERETT HORTON
JACK LARUE
LITTLE BIG SHOT
Warner Bros. Picture
Today WILL ROGERS
'Steamboat Round the Bend'
Elissa Landi-Kent Taylor
"Without Regret"
Paramount and FENWAY

Amusements

FINE ARTS ADULT EDUCATION COUNCIL PRESENTS
BEGINS TODAY
NELL GWYN
ROMANCE OF CHARLES II VIVIDLY FILMED
ANNA NEAGLE
Sir CEDRIC HARDWICKE
WHO SCORED IN "POWER" "LES MISERABLES" "BECKY SHARP"
DIALOGUE By PEPYS the 17th Century WALTER WINCHELL

UPTOWN 1000 SEATS 30c Starts 1 P.M.
Alice Brady in 'LADY TUBBS'
'OLD MAN RHYTHM' "BUDDY" ROGERS

Amusements

KEITH MEMORIAL
TWO ENTRANCES: WASHINGTON & TREMONT
GLORIOUS MUSIC - - - GORGEOUS DANCING
FRED ASTAIRE
GINGER ROGERS
IN
TOP HAT

RKO BOSTON
NOW ON STAGE
FOLIES BERGERES
WITH A CAST OF 80
45—FRENCH CHARMERS—45
ON THE SCREEN
"HOT TIP" ZASU PITTS JAMES GLEASON

COLONIAL TONIGHT at 8:20
NEXT MATINEE SATURDAY at 2:15
Eddie Dowling in his 10-STAR REVUE
THUMBS UP
CLARK AND McCULLOUGH
RAY DOOLEY PAUL DRAPER
IRENE B. BEASLEY EUNICE HALEY
Eve. 75c to $3. Wed. Mat. 75c to $2. Sat. Mat. 75c to $2.50. 330 seats at 75c—Plus Tax

PLYMOUTH Opening Thurs. Eve., Sep. 12
—Theatre—SEAT SALE TOMORROW
Han. 4520
(9 Evenings and 3 Matinees)
Crosby Gaige, Inc., Presents
Gladys COOPER and Philip MERIVALE
In Shakespeare's Great Plays
OTHELLO and MACBETH
With
Kenneth MACKENNA and Alexandra CARLISLE
And Distinguished Supporting Cast
Eves. $2.50 to 50c—Thurs. Mat. (Sept. 19) $1.50 to 50c. Sat. Mats. $2 to 50c (plus tax)

SHUBERT 1st MAT. TODAY, 2:20
Evenings at 8:15—3 Weeks Only
BEATRICE LILLIE
in
"AT HOME ABROAD"
A Musical Holiday by Howard DIETZ Arthur SCHWARTZ
And
ETHEL WATERS
HERB WILLIAMS
ELEANOR POWELL
Eddie Foy, Jr. Reginald Gardiner Paul Haakon
A VINCENTE MINNELLI PRODUCTION

NEW GAYETY 1000 SEATS 15c ANY TIME
"CHINATOWN SQUAD"
VAUDEVILLE
GENE RAYMOND "HOORAY FOR LOVE"

BEACON Wednesday and Thursday
GEORGE RAFT in "THE GLASS KEY"
KARLOFF & LUGOSI in "THE RAVEN"

BOWDOIN Greatest of All G-Men Films
"WHAT PRICE CRIME"—with Charles Starrett
"PARTY WIRE"—Jean Arthur, Victor Jory
WED. EVE.—EARLE NELSON'S AUDITION CONTEST
SAT.—"CURLY TOP"—"HARD ROCK HARRIGAN"

TREMONT
JAN KIEPURA FAMOUS TENOR 15c "MY HEART IS CALLING"
ALSO BUDDIE O'NEIL'S CONSTANT WOMAN

Amusements

Loew's STATE · ORPHEUM
SAME SHOW AT BOTH THEATRES
TIL 1 PM 25c
NOW!
GARBO
fredric MARCH
ANNA KARENINA
FREDDIE BARTHOLOMEW
2 HITS FRIDAY at LOEW'S STATE Only
M-G-M's Merry Musical Romance
"HERE COMES the BAND"
with Ted Lewis-Virginia Bruce
Also "AIR HAWKS" with
WILEY POST-TALA BIRELL

MODERN
Shirley Temple "Curly Top"
George Raft-Alice Faye "Every Night at Eight." Sat. "Irish In Us" "Steamboat Round The Bend"

WASH ST. OLYMPIA
Madge Evans "Calm Yourself"
Start Sat. Shirley Temple "Curly Top"
Madge Evans "Calm Yourself"
Start Sat. Shirley Temple "Curly Top"

Now! new SCOLLAY
George RAFT
Alice FAYE
in "Every Night at Eight"
and DANTE'S INFERNO SPENCER TRACY
FRIDAY! JAMES CAGNEY PAT O'BRIEN
THE IRISH IN US

Today at YOUR NEIGHBORHOOD THEATER

BROOKLINE
COOLIDGE CORNER CONT. 2 to 11 BEACON 3600
EVELYN LAYE "Evensong"
ADDED FEATURE ORCHIDS TO YOU! JOHN BOLES JEAN MUIR
FRI., SHIRLEY TEMPLE, "Curly Top"

CAMBRIDGE
UNIVERSITY KIR. 4580 HARVARD SQ.
Today Only—Revival
Marion Davies-Gary Cooper
"OPERATOR 13"
L. Tracy-C. Cummings
"Washington Merry-Go-Round"

CHARLESTOWN
THOMPSON SQUARE THEATRE
Helen Gahagan "SHE"
Gary Cooper "THE VIRGINIAN"

MALDEN
GRANADA
Powell-Blondell
BROADWAY GONDOLIER
W. C. Fields
"MAN ON THE FLYING TRAPEZE"
Next Sat. Temple-"Curly Top"
STRAND
V. Jory-J. Arthur
"Party Wire"
Kibbee-Pitts
"GOING HIGHBROW"
"MARCH OF TIME"

REVERE
BOULEVARD AND REVERE
GRACE MOORE
"Love Me Forever"
Claude Rains
"Mystery of Edwin Drood"

PATRONIZE YOUR NEIGHBORHOOD THEATRE

ROXBURY
AIR COOLED
Ann HARDING in "Flame Within"
"MRS WIGGS of THE CABBAGE PATCH" with an All Star Cast

SOMERVILLE
CAPITOL and BALL SQ.
Warner Baxter
"Under the Pampas Moon"
"Men Without Names"
Fred MacMurray-Madge Evans
CENTRAL
WILL ROGERS
"Doubting Thomas"
RICARDO CORTEZ
"The Firebird"

E. M. LOEW'S DAVIS SQ. THEATRE
George Raft in "Stolen Harmony"
FAY WRAY IN "WHITE LIES"

TELESQ SOMERVILLE BROADWAY
"THE FLAME WITHIN"
Ann Harding-Herbert Marshall
"THE GHOST WALKS"
June Collyer-John Miljan

SOUTH BOSTON
STRAND
Grace Moore
"Love Me Forever"
Warner Oland
"Charlie Chan in Egypt"
BROADWAY
Loretta Young-C. Boyer
"SHANGHAI"
John Boles-Jean Muir
"ORCHIDS TO YOU"

SOUTH END
NATIONAL Mat. 10c Eves. 10c-20c Cont. 12:30 to 11:00
Jackpot Night, $50 Cash Free
John Beal Gloria Stuart
"LADDIE"
George Burns-Gracie Allen
"LOVE IN BLOOM"

WEST END
LANCASTER LAF 4050
Fredric March-C. Laughton
"LES MISERABLES"
'Unwelcome Stranger'
Jack Holt-Jackie Searle
COMEDY-NEWS

M-P COMMUNITY Theatres M-P

ALLSTON
RESERVED SEATS CAPITOL
DICK POWELL—JOAN BLONDELL
"BROADWAY GONDOLIER"
SPENCER TRACY VIRGINIA BRUCE
"MURDER MAN"

ALLSTON-BRIGHTON
2-8 Allston Sta. 4410 Egyptian Sta. 6800
Charles "Buddy" Rogers
'Old Man Rhythm'
V. Jory-J. Arthur
"PARTY WIRE"
Warren William
"Don't Bet on Blondes"
Fred MacMurray
"Men Without Names"

CAMBRIDGE
CENTRAL SQ. TRO. 7900
"MURDER MAN"
S. Tracy-V. Bruce
"A Dog of Flanders"
F. Thomas-O. P. Heggie
HARVARD KIR. 4663
Crawford-Montgomery
"No More Ladies"
W. Baxter-K. Gallian
"UNDER THE PAMPAS MOON"

CHELSEA
OLYMPIA Che. 1861 M. 2-E. 7-11
Charles Boyer-Loretta Young
"SHANGHAI"
John Boles-Jean Muir
"ORCHIDS TO YOU"

DORCHESTER
FREE PARKING CODMAN SQ. TAL. 4040
Jane Withers-O. P. Heggie, "Ginger"
Edmund Lowe-Claire Trevor, "BLACK SHEEP"

FIELDS COR. Tal. 3200 M. 1:45-E. 7-8:30
Wm. Powell-Luise Rainer
"ESCAPADE"
Kay Francis-George Brent
"STRANDED"

REFRIGERATED STRAND COL. 3000 M. 1:45-E. 8
"THE MURDER MAN"
Spencer Tracy-V. Bruce
"DON'T BET ON BLONDES"
Warren William-Claire Dodd

DORCHESTER AND ROXBURY
TAL. 5580 LIBERTY and WARREN HIG 9037
Crawford-Montgomery
"No More Ladies"
Warner Baxter
"Under the Pampas Moon"
WILL ROGERS
'Doubting Thomas'
Richard Dix
"The Arizonian"

MORTON GEN. 6300 and GAR 1370 SHAWMUT
Wm. Powell Kay Francis
"ESCAPADE"
"STRANDED"
Luise Rainer George Brent

MATTAPAN SQ.
ORIENTAL
SPENCER TRACY-VIRGINIA BRUCE
"THE MURDER MAN"
Warren William, "DON'T BET ON BLONDES"

ROSLINDALE—JAMAICA PLAIN
RIALTO and JAMAICA
Mary Ellis-Tullio Carminati, "Paris in Spring"
Mona Barrie, "LADIES LOVE DANGER"
Jamaica Tonite—Ovenware dishes to ladies
Jamaica—2 Shows Daily—2 p. m.—7:45 p. m.

ROXBURY
RIVOLI
S. Tracy-V. Bruce
"The Murder Man"
R. Young-Madge Evans
"CALM YOURSELF"
DUDLEY
Wm. Powell-V. Bruce
"ESCAPADE"
"MURDER IN THE FLEET"
J. Parker-R. Young

SOMERVILLE
STRAND M. 2-E. 8 Som. 9240
LAST TIMES TODAY
MAE WEST
"GOIN' TO TOWN"
Donald Woods-Mar. Lindsay
'The Florentine Dagger'

WALTHAM
EMBASSY
DICK POWELL
"Broadway Gondolier"
Spencer Tracy
"MURDER MAN"
CENTRAL SQ.
Chas. (Buddy) Rogers
'Old Man Rhythm'
J. Arthur-V. Jory
"Party Wire"
At the Embassy—Starting Saturday Shirley Temple in "CURLY TOP"

Advertise Your Want Ads in the Boston Evening American

PARTIES URGE CONSTITUTION DAY SUPPORT

Mrs. Henry D. Tudor

Democrats and Republicans throughout Massachusetts were called upon today to participate in the observance of National Constitution Day, Tuesday, September 17.

Leaders of both these political organizations issued a call to the chairmen of their local respective organizations asking that they assist in the observances.

Besides political organizations, Archibald B. Giroux, chairman of the National Day Committee announced that pleas had been sent to every mayor and chamber of commerce in New England asking that suitable observances be held locally.

Mrs. Henry Dubois Tudor, president of the Women's National Republican Club of Massachusetts, called upon the Republican women in the Bay State to assist in the observance of Constitution Day.

YOUNG G. O. P. PLEDGES AID

The Young Republican National Committee of Massachusetts issued this statement calling for observances:

"It is of utmost importance at this time that we should reawaken the public to a realization that the Constitution is as vitally alive today as it was in 1787.

"The time has come for young men and young women to again unite to oppose a common enemy and preserve the American principles that are written in the Constitution.

"We must remember that, except for George Washington and Benjamin Franklin, most of the leading men who wrote the Constitution were under 40 years of age. Young men gave us the Constitution. We must be willing to give as they did to preserve its principles for future generations."

CURLEY TO SPEAK

Governor James M. Curley, following a conference with Chairman Giroux at the State House, announced that he would deliver the opening address at the central observance under the direct sponsorship of the nationwide committee to be held at Faneuil Hall. The observance will be broadcast over a nationwide hookup.

Several other speakers, including former Governor Albert C. Ritchie of Maryland, former Governor Walter J. Kohler of Wisconsin and James M. Beck, former member of Congress from Pennsylvania.

One of the first chambers of commerce to report that they will participate in Constitution Day observances in their city was Lynn Chamber of Commerce.

Through John Hurlburt, director, Constitution Day observances will be held at their regular meeting September 10.

A meeting of a sub-committee recently appointed to arrange for Faneuil Hall exercises will meet today at 6 Beacon street.

Weather Report

Showers today; rain and cooler temperatures tomorrow. Increasing east to southeast winds.

CONNECTICUT

Showers, slightly warmer in extreme south portion today, rain and cooler temperature tomorrow.

VERMONT, NEW HAMPSHIRE, MAINE

Showers, slightly warmer in north portion today, rain and cooler temperature tomorrow.

MASSACHUSETTS, RHODE ISLAND

Showers today, rain and cooler temperature tomorrow.

WINDS

Eastport to Hatteras—Increasing east and southeast winds, becoming fresh and overcast weather with occasional rain today.

CONDITIONS

The indications are for rain in the south Atlantic states and for showers in the Ohio valley, Tennessee, the lower lake region and the middle Atlantic and north Atlantic states today, and for rain tomorrow in the middle Atlantic and north Atlantic states, North Carolina, the lower lake region and the extreme upper Ohio valley. The temperature will be lower in the Ohio valley, Tennessee and the lower lake region tonight and tomorrow and in the Atlantic states tomorrow.

G. H. NOYES.

BOSTON OBSERVATIONS

	8 A.M.	Noon	8 P.M.
Barometer	30.24	—	30.28
Temperature	60.0	66	62.0
Relative Humidity	88.0	71	81.0
Wind Direction	N	E	SE
Wind Velocity	4.0	10	14.0
Weather	Clear	Cloudy	P.Cldy
Precipitation for previous 12 hours	4	—	0

WEATHER ELSEWHERE
YESTERDAY'S OBSERVATIONS

Station	Low AM	High PM	8 PM	Weather	Precipitation
Albany	50	72	60	Rain	.01
BOSTON	55	68	62	P.Cldy	0
Buffalo	54	68	64	Cldy	0
Chicago	58	66	62	Cldy	T
Cincinnati	60	70	70	Cldy	.42
Eastport	50	66	56	P.Cldy	0
Galveston	74	90	82	Cldy	T
Hatteras	72	78	78	Rain	.54
Jacksonville	76	86	80	Cldy	.12
Kansas City	54	76	70	Cldy	0
Los Angeles	62	78	72	Clear	0
Memphis	72	90	74	Cldy	.01
Miami	76	80	80	Cldy	.02
Minneapolis	56	62	60	Cldy	.30
Montgomery	72	90	80	Clear	0
Montreal	50	68	62	Clear	0
Nantucket	60	68	60	Cldy	0
New Haven	54	64	60	Rain	.08
New Orleans	80	92	82	P.Cldy	.06
New York	58	64	58	Rain	.14
Northfield, Vt.	38	70	52	Clear	0
Philadelphia	58	64	64	Rain	.46
Pittsburgh	58	70	68	Cldy	.04
Portland, Me.	52	66	60	Clear	0
St. Louis	62	76	70	P.Cldy	0
San Francisco	52	60	56	Cldy	0
Washington	62	70	70	Cldy	.08
Williston	46	56	54	Cldy	T

LIGHT ALL VEHICLES BY 7:48 P. M.

MINIATURE ALMANAC

High Water, 3:49 a. m.; 4:05 p. m.
Height of Tide, 8ft 5in a. m.; 9ft 3in p. m.
Sun Rises, 6:11. Length of Day, 13:04.
Sun Sets, 7:15. Moon Sets, 10:01 p. m.
First Quarter, Sept. 5, 9h. 20m., even'g, W.
Full Moon, Sept. 12, 3h. 18m., even'g, E.
Last Quarter, Sept. 19, 6h. 23m., morn., W.
New Moon, Sept. [illegible] evening, W.

Seein' Stars -:- By Feg Murray

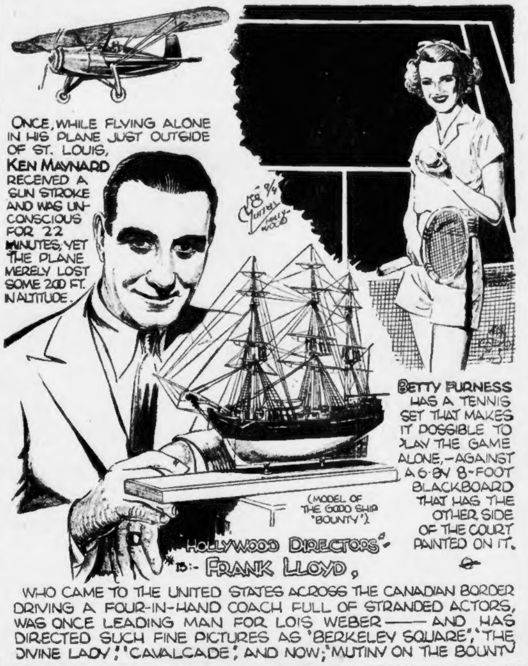
ONCE, WHILE FLYING ALONE IN HIS PLANE JUST OUTSIDE OF ST. LOUIS, KEN MAYNARD RECEIVED A SUN STROKE AND WAS UNCONSCIOUS FOR 22 MINUTES, YET THE PLANE MERELY LOST SOME 200 FT. IN ALTITUDE.
Feg Murray Hollywood
BETTY FURNESS HAS A TENNIS SET THAT MAKES IT POSSIBLE TO PLAY THE GAME ALONE,—AGAINST A 6-BY 8-FOOT BLACKBOARD THAT HAS THE OTHER SIDE OF THE COURT PAINTED ON IT.
(MODEL OF THE GOOD SHIP "BOUNTY".)
"HOLLYWOOD DIRECTORS" IS:- FRANK LLOYD,
WHO CAME TO THE UNITED STATES ACROSS THE CANADIAN BORDER DRIVING A FOUR-IN-HAND COACH FULL OF STRANDED ACTORS, WAS ONCE LEADING MAN FOR LOIS WEBER —— AND HAS DIRECTED SUCH FINE PICTURES AS "BERKELEY SQUARE", "THE DIVINE LADY", "CAVALCADE", AND NOW, "MUTINY ON THE BOUNTY"

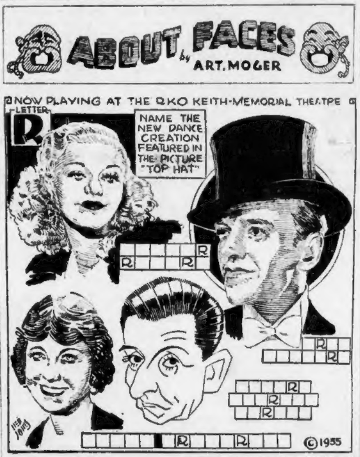
ABOUT FACES by ART. MOGER
NOW PLAYING AT THE RKO KEITH-MEMORIAL THEATRE
LETTER R
NAME THE NEW DANCE CREATION FEATURED IN THE PICTURE "TOP HAT"
R
R
R
R
R
R
©1935

The Tops!

There is no question in the minds of the thousands who are storming the RKO Keith's Memorial Theater that the current program is the tops. The feature attraction is "Top Hat," with two of Hollywood's most engaging personalities who possess four of Hollywood's most nimble feet.

"About Faces," the daily feature of the Boston Evening American, gives you unmatched opportunity of cashing in on your knowledge of Hollywood film stars. Every week, the Boston Evening American is awarding free of charge 23 prizes to the winners of this series.

The rules are very simple: Fill in the squares near the cartoon of the player drawn above and answer the question pertaining to the career of one of the stars.

Save your solutions until the end of the week, and mail them all—this week only five—to the "About Faces" Editor, Boston Evening American, Boston. The names of the winners will be published here on Saturday. The prizes consist of $15 in cash and 30 guest tickets to your favorite theaters.

Use the letter "R" and the complete dramatic page of the Boston Evening American as guides.

"About Face" yourself into some money or theater tickets. You certainly enjoy both!

BUT THE Twittering LINGERS ON

By ARTHUR "BUGS" BAER

The congressional nest is empty. But the twittering lingers on.

The birds have flown. But we still hear "Let Me Call You Sweetheart." Echos resound through the vacant aviary, and the dome rattles like a tuning fork.

We thought it was a Congress. But it turned out to be a bird sanctuary.

The 74th conservatory of music and extravagance will be remembered for its debts and its melody. Even the eggs it laid join in the chorus.

It mixed depression, the alphabet, foolishness, waste, delay, politics, patronage and debate. It shook the mixture up in a hat. And got a love song.

(Copyright, 1935. Distributed by Universal Service.)

Start— FROM THE BUS CENTER OF BOSTON
EXCEPTIONAL TRAVEL VALUES

NEW YORK	$3.75
PROVIDENCE	1.00
FALL RIVER	1.35
NEW HAVEN	2.75
PHILADELPHIA	5.50
CHICAGO	19.00
DETROIT	16.00
LOS ANGELES	44.50

SPECIAL BUS $1.25 R.T. Narragansett Park Lv. Wk.Dys. 11:35 a.m. E.S.T.

PORTLAND	$2.00
BANGOR	5.00
ROCKLAND	4.75
CONCORD	1.50
LACONIA	2.50
MANCHESTER	1.00
KEENE	1.85
ALTON BAY	2.25
WHITE MTS.	5.00
MONTREAL	8.00
SPRINGFIELD	2.25

NEW ENGLAND TRANS. CO.
BOSTON & MAINE TRANS. CO.
PARK SQUARE BUS Terminal PHONE COM. 2100

Big Gallery For 'Strip' Golf 'Dubs'

By International News Service

Silverton, Ore., Sept. 4—Nine holes and nine pieces of wearing apparel, and you better keep out of the rough with bare feet.

That, in brief, sums up the rules and advice handed out today to the 16 fair entrants in the Silverton Country Club "strip" golf tournament which will feature "ladies' day" tomorrow.

And sister—if you feel you are off your game—it might be well to hide a barrel in the brush near the eighth or ninth green, counseled the "dubs," who have announced their intention of furnishing the feminine golfers a large and enthusiastic gallery.

Club members "pooh pooh" the barrel suggestion. They chortled:

"It's not going to be as bad as that. None of the girls are going to lose nine holes straight."

Sad will be the lot of those who get forced into the rough without shoes and stockings. It takes a steady hand to shoot dead to the pin with grasshoppers tickling one's toes, not to mention the possibility of encountering a water snake or other denizens of the tall uncut.

APPLE POISON
Kills 2 Sisters

Their two sisters dead from eating poison-sprayed apples, five other members of the Orrell family, of Fairmount avenue, Saugus, are reported out of danger today. Joan, 2, and Patricia, 3, died at Lynn Hospital.

4 Day Special

Personality
PERMANENTS

Self-setting Oil Permanent complete with ringlet ends, shampoo and artistic setting. $2.50

Self-setting Olive Oil Reg. $7.50 value. Complete $3.50

The Bruno Special. Combination PERMANENT. A Reg. $10 Wave, complete $5.50

Experts on Bleaching and Dyeing
All Our Work Guaranteed
Original Stylist in Hair Cutting. Consult Mr. Bruno for Your "Personal" Style

FRANK BRUNO
Formerly with Filene's
125 TREMONT ST.
Room 402 LIBerty 3881

ZIONIST GROUP
Names Weizman

Lucerne, Switzerland, Sept. 4—The 19th World Zionist Congress ended early today after the election of Dr. Chaim Weizmann, veteran leader of the movement, as president of the World Zionist Organization.

If you are looking for a furnished or unfurnished home or apartment or room let Barbara Holmes do your worrying for you. You'll find her every day at R. H. White Co., from 9 a. m. to 5:30 p. m.

A FULL PAGE
of
WILL ROGERS'
Funniest
WISE CRACKS
examples of the wit and philosophy that made him famous
in the
American Weekly Magazine
with the next
SUNDAY ADVERTISER
Largest Sunday Circulation in New England

Macaroni Strike

Protesting against an alleged cut in wages and increase in working hours, 75 employes of the Prince Macaroni Company, North End, are to go on strike today.

Injuries Fatal

Fall River, Sept. 4—Injured in an automobile accident Labor Day, Manuel Oliveira, 50, of Bowler street, died at Truesdale Hospital.

Dr. Andrew Bradley Dies

London, Sept. 4 (AP)—Dr. Andrew Cecil Bradley, 84, Shakespearean authority and critic, died today.

See Marion gorgeously gowned in stunning creations by Orry-Kelly, world-famed stylist.

Ladies and Gentlemen!
Meet Dawn Glory, The Girl Who Rose
FROM A CHAMBERMAID TO A NATIONAL INSTITUTION OVERNIGHT!

Glory be to Marion for the first great hit of the new screen season. The deliriously hilarious story of a pair of promoters who won a beauty contest with a phony photograph of a Composite Beauty and then had to find a girl to fit the photo! With a comedy cast that makes you chuckle with anticipation ... just to read the names!

MARION DAVIES
In her first Cosmopolitan production For Warner Bros.
PAGE MISS GLORY
with
PAT O'BRIEN
DICK POWELL
MARY ASTOR • FRANK McHUGH
ALLEN JENKINS • PATSY KELLY
LYLE TALBOT • JOE CAWTHORN
AL SHEAN • HOBART CAVANAUGH
Directed by MERVYN LEROY

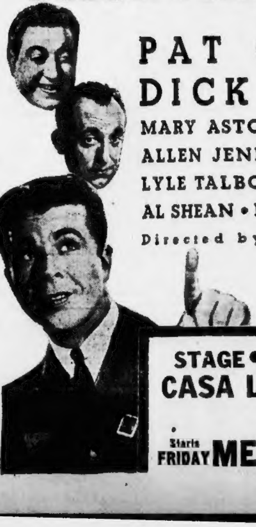

"Easily the best and most original comedy of the season," says critic *Jimmy Starr, L. A. Herald-Express*

STAGE • GLEN GRAY and his Original
CASA LOMA ORCHESTRA
Starts FRIDAY METROPOLITAN THEATRE

LOVE BLIND

By Hazel Livingston

CHAPTER 33

"You aren't happy here, you haven't my faith in work and steamships, is that it?"

"Yes—that's it. I—I guess you don't understand. Do you—mind?"

"Mind? Well, it's hardly up to me to . . . No, if you want to leave I wouldn't try to persuade you to stay. You might get Mrs. Samson on the telephone for me. You know the number."

He went into his office, closed the door.

Slowly, she dialed the number. Of course she hadn't expected him to care . . . but he might at least have PRETENDED he'd miss her! The cold, calculating FISH! Good thing for her that she was smart enough to know that the crazy feeling she had for him wasn't love—

Just cheap infatuation!

Home again. Tired and hungry, and just a little blue in spite of thrills and travels and conquests ahead.

Home—and Milt Holden waiting like a wounded elephant, just inside the door.

One look at him, at his wrinkled gray suit, and tragic bloodshot eyes, and she knew it was all up. Oscar, the stupid, had told him. And she'd TOLD him not to mention it to anyone, but simply to get her trunk down to her room....

"Mary—you can't rush away like that. I have the right to know where are you going?"

"Milt! Everybody'll HEAR you!"

"You've no right to do this thing to me. I can not believe it of you. I—"

"You've no right to talk to me like that!"

"I? No right? I love you! Mary, I love you! I want you! I can't live without you. I won't live. If you go away, Mary, if you go where I can't even see your face, then life is over for me. I know you won't care. You'll say, 'served him right, the fool—'"

Mary Disturbed

"I certainly will! I mean, I would. But I'm not fool enough to think you mean it. I'm sick of being threatened. Do you hear me? I'm sick of it—"

"How can you be so hard? Mary, what have I done to—"

"Why don't you let me ALONE? Can I help it if I don't love you? I don't want you to love me! I wish you wouldn't! I'm sick to death of it. I don't ever want to love anybody. I'm so darn sick of men I'm tickled to death that my next job is with a woman. I—"

"Mary, you don't mean that. You can't—"

"Oh, don't PAW me! I do mean it! I do! I do!"

"Then, goodbye, my dear. I'm leaving here today. And no matter what happens, you must always know that I died loving you, that your name was the last on my lips, that—"

"Oh, don't talk to me! Don't! Don't!" And losing the last shred of self-control, she ran, half-sobbing up the stairs, passing the Frick sisters, the bewildered Mrs. Henry, slamming her door with a terrific slam.

That was the last she saw of him. He moved within the hour.

Two days later a young married couple had his room.

"I did think I'd keep the house all for young, unmarried girls and boys," Mrs. Henry said, "but I don't know. Seems like either they move 'cause they haven't enough love affairs here, or else they go and get married."

Oscar said that Holden and his trunks moved to the St. Anthony Bachelor Hotel.

Well, if he took his trunks and bothered to move, he couldn't be planning to . . . to do like he said.

"Oh, stop shaking. He hasn't any more idea of dying than I have!" Margot cried, exasperated with her tearful roommate.

"I know. I'm not really worried!"

But life was a nightmare to Mary. Headlines haunted her. Whenever a newsboy shouted "Extra!" she wanted to crawl into a corner and hide. She couldn't rest until she had bought the paper, made sure that there was nothing about a suicide.

A "Real Farmer"

It wasn't until she was actually on the bus going to Petaluma on Sunday, that she could get him off her mind long enough to realize that in a few short minutes she'd be with Ma and Pa again.

Pa was waiting at the crossroads in the old car. She recognized the car before she recognized him.

He was changed. He looked much younger, much more the farmer than she had dreamed he could look. He had on an old pair of jeans, a shirt without a collar, and a battered old straw hat. Rough, high-laced boots were pulled up over the jeans.

"Pa! You look like a real farmer! Whiskers and all—brr, they're bristly—don't you ever shave!"

He beamed at her, and her eyes brimmed over. Darling old Pa!

"Yes, I shave, when they get so long they tickle and turn in. Don't you think I look pretty good? Your Ma wanted me to shave for you, but I told her no, the whiskers scare the chicken hawks away. Oh, we're all fixed up fine now. Wait till you see the place!"

Her heart sank when they turned into a narrow dirt road, drove past chicken runs and whitewashed sheds to a tiny house barely sheltered by some young apple and pear trees.

But when Ma rushed out of the screen door, happy tears rushed to her eyes.

Blessed Ma! All pink and smelling of freshly ironed clothes that had been dried in the sun. Ma looking younger and prettier, and yes, a little plumper, in her blue, pin-checked gingham with the little apron to match.

First, she had to see the house. That didn't take long. It was such a little house! There was the scrap of front porch, sheltered with honeysuckle and just big enough for two rocking chairs and a bamboo table on which all the flowerpots they'd brought from Oakland were grouped.

You pushed open the screen door, stepped into the living room—a tiny rectangle of room in which piano, dining room table, china cabinet and a half-dozen chairs were miraculously assembled.

The kitchen was even smaller. A "flamo" stove, a sink and an old-fashioned drainboard, and the same table and chairs they'd all eaten off for so many years in the old house.

In the New Home

"And this is the bedroom," Ma said. "You and I will sleep here tonight. Your Pa is going to sleep on the back porch, it isn't the least bit of trouble for him. Henry! You'd much rather sleep on the back porch, wouldn't you? What? Did you hear that Mary? Now that's settled."

Then Pa must take her to see the incubators and the baby chicks. They were really sweet. Just little yellow puffballs. But the middlesized ones were pinfeathery and the grown-up ones were complacent and stupid.

Ma showed her how the eggs were weighed . . . Imagine having to weigh eggs for size!

"Yes, that's what I thought," Ma said. "When I was a girl eggs were eggs, and if they were brown we used 'em just the same for cake—"

It wouldn't have been Ma without a garden. She had a brave array of sweet peas, stock, wallflowers and pansies.

Dad had a few vegetables and was proud of his lettuce and radishes.

Ma apologized for the dinner.

"Your Pa was just set on me fixing fried chicken, but after seeing them all the time . . . I just thought some nice boiled ham and potato salad would go about as good as anything. You always did like that, you and Willie . . . poor Willie . . ."

And then they began asking questions about Dr. Crawford and the new job. Ma didn't like it too well, going off on a trip like that, and who knew how permanent it would be—"

"You've got to take a chance on SOMETHING!" Mary said.

They reluctantly agreed to that. Pa said it was a good thing, because Mary wasn't looking as well as she might. A change would do her good.

When it came time to leave, she wished she had not come.

It would have been easier to have gone on without renewing the old associations, the old tenderness.

It made her glad that she was leaving, with Dr. Crawford, though. Looking at it through their eyes, she hadn't given them much to be proud of in the last few months.

A near scandal. A decidedly unpleasant gold-diggery affair with a man nearly old enough to be her father.

Pa talking about her common sense . . . a good thing he'd never have to know how little of it she'd shown. And Ma boasting about never having had to worry about her being boy-crazy . . . Poor Ma!

But suppose she did do just as they wished? Where would she be? What did they know about life today, and a girl's needs? A nice young business man . . . where could a girl find a nice young business man? And as for Bennet, she was just getting out before she made a fool of herself all over again.

She'd made mistakes, but she wouldn't make any more. The folks could really be proud of her, from now on.

Buys More Clothes

When Ethelyn, who always knew everything, told her that it was Jamie's mother's lodge they were going to, on the lake in Canada, and that Jamie and his wife had been there most of the summer, it didn't make much difference, in her present exalted mood.

But she did buy a few more clothes than she actually needed. Even though she had changed her mind about flirting with Jamie, and making his smarty wife jealous, it wouldn't do to have them feel sorry for her because she was shabby, and didn't have a decent bathing suit and sport clothes.

Continued tomorrow

Home Institute

Clever Refigerator Recipes

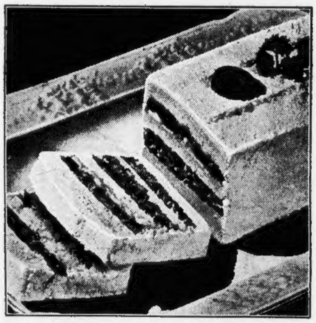

TRY THIS DELICIOUS SALAD SANDWICH LOAF

A LOAF of bread . . . cream cheese . . . a bowl of salad!

That's all you need for this new and different Salad Sandwich Loaf, with all the airs and graces of a beautifully frosted cake.

Just imagine this as a gay surprise at an early fall luncheon! Or maybe you'd like to serve it after bridge . . . or for Sunday evening supper. It would be perfect for any of these occasions.

When you want your sandwich loaf to star in a party menu, choose chicken and almond salad for the filling . . . or have plain chicken salad for two layers, and chopped walnuts and watercress moistened with mayonnaise for the center layer. Another fine combination would be two layers of crabmeat salad and one of thinly-sliced cucumbers. Or you might like to use minced ham and pickle and vegetable salad for fillings. This is the recipe:

Frosted Salad Sandwich Loaf

1 loaf fresh, compact bread
Creamed butter
3 cups any preferred salad—chicken, chicken and almond, or mixed vegetable
Lettuce
Stuffed olives and pickles
Cream cheese moistened with cream or mayonnaise

Remove crusts from the loaf. With a very sharp knife, cut loaf lengthwise into five slices. The top slice will be irregular, so discard this one. Butter the two inner slices generously on both sides; the top and bottom slices on the inner side only. Spread salad mixture on first, second, and third slices, and press last slice down over filling. (Have your salad ingredients chopped fine, then the loaf will be easy to slice.) Wrap firmly in waxed paper and chill in refrigerator. About half an hour before serving, spread cream chees, well moistened with cream or mayonnaise, and seasoned with salt, over the top and sides of your loaf. Arrange on a platter, garnish with lettuce, olives and pickles. Place in refrigerator until serving time.

Send for Recipe Booklet

Refrigerator "cooking" is fun—with clever, reliable recipes like this. Our 40-page Home Institute booklet, **FAVORITE REFRIGERATOR RECIPES**, has dozens more of them, for both mechanical and ice-type refrigerators. They're grouped under such headings as:

Refrigerator Short-Cut Recipes
Pies Rolls Cookies
Refrigerator Cakes
Jellied and Frozen Salads
Appetizers Entrees
Chilled Soups

To order your copy, use coupon.

Boston Evening American Home Institute, 109 W. 19th street, New York, N. Y.

Enclosed find 15c for booklet.

"Favorite Refrigerator Recipes"

Name ....
Please print name and address plainly
Street ....
City and State ....

Smart Waistcoat Blouse

By ANNICE BRINK

***NOTHING** could be trimmer or smarter than this waistcoat cardigan, which is knitted in light knitting and crochet cotton in a rope-like pattern, strung at intervals through a smoothly knitted surface. The casual ascot tucked under the turn-over collar is a spruce length. Just what your tweeds and flannels long for! Knitting directions may be had by writing to Annice Brink, Fashion Editor, Boston Evening American, and inclosing a stamped, self-addressed envelope.*

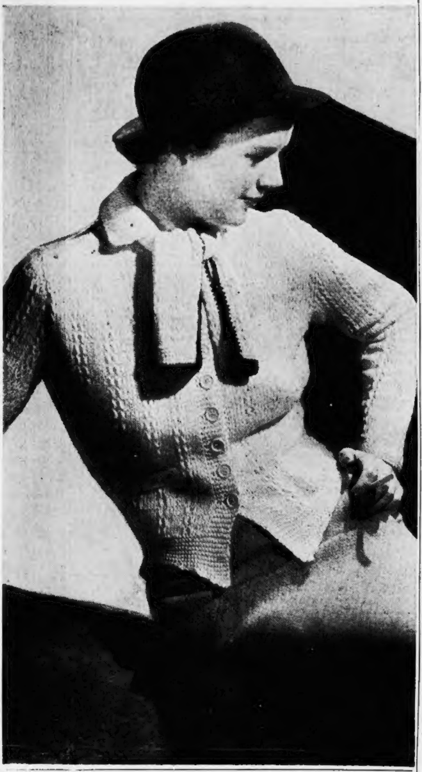

Good Manners

DIVORCEE DOES NOT WEAR WHITE

Dear Mrs. Beeckman:

My niece, a divorcee, is going to be married this fall. Her fiance wishes her to be married in white. Is this permissible? I might add that it will be a church wedding, and in a town that does not know of her former marriage. My niece also has been given the use of her maiden name.

D.

It would not be in good form for your niece, who has been divorced, to be married in white. Most certainly in her church wedding she would not wish to give the impression that this is her first marriage, and this is the impression she would create if she were dressed in the white that is the symbol of a first marriage.

The fact that no one in her town knows of her first marriage does not alter the fundamental point. She knows, and her prospective husband knows, and she should plan her second marriage forthrightly according to the traditions of this fact.

Dear Mrs. Beeckman:

1—What is the proper way to eat soup? Should one bring the spoon toward one or toward the back of the soup plate?

2—A gentleman my husband meets in business asked my husband and me to his home for the week-end. I think his wife should get in touch with me, or am I expecting too much?

ANXIOUS.

1—Soup is eaten from the side of the spoon, not from the end, and we dip the spoon away from us, not toward us, in the dish. It is best to place the spoon in the soup near the farther edge of the soup plate, rather than begin the "journey" of the spoon through the soup at the edge of the plate nearer us.

If we suspect that there will be a drop from the under part of the spoon, we hold the spoon on the rim of the plate to release the drop before we sip the soup from the spoon. When the soup is served in cups the first few sips are taken with the spoon, and then we drink the soup as we drink tea.

2—You are not expecting too much—you are quite right in thinking that the wife, who is the hostess, should telephone you or write you a direct invitation from her as hostess. The correct thing for the husband to say, is, **"We'd love to have you and Tom come for the week-end. I'll have Florence get in touch with you."**

(Mrs. Beeckman will be glad to answer questions on Good Manners submitted by readers.)

Josephine Culbertson

Tribute for the Defense

The right to play the exposed dummy is one of the great fascinations of Contract Bridge.

This has a natural psychological effect on Bridge players, causing them to enjoy the brilliant coups of declarer more than the equally brilliant stratagems of the defenders.

In championship play, however, the defenders are on their toes as much as the declarer and their beautiful plays are equally worthy of applause.

Recently I had the pleasure of playing in an expert game at Crockford's Club, New York's fashionable center of bridge activities, when a deal came up that was featured by superlative technique and clever defense.

Finally, the defenders (of whom I was one) succeeded in outwitting even the astute declarer who played the hand.

South, Dealer.
Neither side vulnerable.

North:
♠ K 10 9
♡ Q 7
◇ 8 3
♣ A 8 7 6 4 2

West:
♠ J 8 3
♡ K 10 8 6 2
◇ A 5 2
♣ K J

East:
♠ Q 7 6 5
♡ J 9 5 3
◇ 4
♣ Q 10 9 5

South:
♠ A 4 2
♡ A 4
◇ K Q J 10 9 7 6
♣ 3

The bidding:

South	West	North	East
1 ◇ (1)	1 ♡ (2)	2 ♣ (3)	Pass
3 ◇	Pass	4 ♣	Pass
5 ◇	Pass	Pass	Pass

(1)—Many players make the mistake of opening this type of hand with a bid of three or four diamonds.

A preemptive bid is not wise, however, when the hand contains honor-trick strength, even though the suit be long and strong.

(2)—A sound overcall.

(3)—A minimum free bid, but one which should be made.

After North had made a free bid South was determined to reach game and finally jumped to make sure of getting there.

I held the West hand, and fearing that I might open into a tenace in any of the side suits, I led the deuce of diamonds.

It was fortunate that I did not lead a heart. South won the first trick and led diamonds right back, so I took the Ace and got out of my hand again with another diamond.

Now South took two rounds of clubs, ruffing the second, and simply played his long string of diamonds out one by one until they were all gone.

At this point all four players had kept two hearts and three spades.

South was too wise to throw me into the lead with his spades and force me to lead a heart, for he knew that if East had either of the honors, I would make it possible for East to get the lead instead of me.

South's method, therefore, was to cash the Ace of hearts and then lead his low heart, and I had the lead with the King of hearts.

I could see that if I returned a low spade, dummy's nine would force out East's Queen and South would win the Ace and finesse through my Jack.

I, therefore, led the Jack of spades, hoping to make South think I had the Queen and Jack and was false-carding.

The ruse worked. South knew I would have made the same lead had I held both spade honors and he thought it likely from my overcall that I had.

So South won the trick in his own hand with the Ace and then led toward dummy, finessing the ten. East won the setting trick with the Queen of spades.

Percentage favors two outstanding honors being divided between the two defenders' hands, so my partner and I had been fortunate in persuading the declarer that the percentage play was not the right one.

Plaids for Youth

THE YOUNGEST SET will go Scotch this fall. Back-to-school clothes for Miss Six-o-twelve are highlighting tartan plaids, in all the bold colors of the Highland clans.

There are grand Scotch plaid gingham, school dresses, with diminutive pleated skirts and crisp white pique or linen collars.

There are wooly Scotch plaid pleated skirts, to be worn with hand-knit sweaters and maybe a dashing bandana of matching plaid.

There are little fall frocks in bright tartan wools, buttoned and tailored and as trim as can be.

PINEAPPLE BREAD FOR SCHOOL LUNCHES

Use It in Rolls and Muffins

From Martha Lee's Wednesday Morning Broadcast Over Station WAAB

BET you've all made blueberry and blackberry muffins, raisin or currant muffins, or some of the more familiar "fruit breads" which are so delicious, and at the same time healthful for the majority of people. But, how about pineapple bread?

Most everyone has made that famous dish, pineapple upside-down cake, has made or eaten pineapple tarts, pies, cookies, frostings, candies, has served pineapple with meats, pineapple in salads.

Here are some new suggestions that are particularly timely with lunch boxes to be filled.

PINEAPPLE AND HONEY BRAN MUFFINS

1 cup flour
4 teaspoons baking powder
¾ teaspoon salt
1¼ cups bran
2 well-beaten eggs.
¼ cup honey
¾ cup milk
1 tablespoon melted butter
½ No. 1 can crushed pineapple

Sift together the flour, baking powder and salt and add bran. Add eggs, honey, milk and melted butter. Add pineapple, after draining syrup off thoroughly. Bake in muffin tins, 375 deg. F., for twenty minutes. Makes 12 muffins.

PINEAPPLE LUNCHEON ROLLS

1 yeast cake
¼ cup lukewarm water
1 cup milk
1 tablespoon sugar
⅓ cup shortening
1 teaspoon salt
2 cups flour
1 well-beaten egg
⅓ cup sugar
3 to 4 cups flour
1 cup crushed pineapple

Soften yeast cake in water. Scald milk with one tablespoon sugar, shortening and salt, cool to lukewarm and add yeast. Add two cups flour to make a sponge, beat vigorously and let rise to double its bulk. Add egg, sugar and pineapple, well drained. Then add three to four cups flour to make stiff dough and knead well. Let rise again to double its bulk. Cut down, pinch off small pieces and form into balls, place an inch apart on greased pans and let rise again. Bake fifteen minutes in a hot, 400 deg. F. oven. Makes three dozen rolls.

WHOLEWHEAT FRUIT BREAD

2½ cups wholewheat flour
4 teaspoons baking powder
1 teaspoon salt
4 tablespoons sugar
1 egg, well-beaten
1 tablespoon melted butter
1 cup milk
2½ cups (No. 2 can) crushed pineapple

Sift together the flour, baking powder, salt and sugar and add egg. Add melted butter, milk and pineapple, well drained. Bake in a loaf pan in a slow oven, 350 deg. F. for 45 to 50 minutes.

PINEAPPLE HALF MOONS

1 No. 1 can crushed pineapple
1-3 cup sugar
2 cups flour
4 teaspoons baking powder
1 teaspoon salt
1 tablespoon sugar
1-3 cup shortening
¾ cup milk

Cook together pineapple and one-third cup sugar until thick, cool slightly. Sift together flour, baking powder, salt and one tablespoon sugar and cut in shortening. Add milk, roll out quite thin and cut in rounds. Put a teaspoonful of the pineapple on each round, fold over and pinch edges together. Bake in hot oven, 425 deg. F. for 12 minutes. Makes 16.

Marketing With Martha

Suggesions for School Lunches

THOUSANDS OF CHILDREN will return to school within the next week or so. This means that thousands of mothers have lunches to pack. Some sort of lunch kit is necessary. A very compact one sells for $1.00. It contains an insulated bottle for carrying a hot or cold drink and has plenty of room for sandwiches and fruit.

IF YOU WANT a simple way to get the children up for school on time, present them with this famous make of Mickey Mouse wrist watch. We are sure psychologists would endorse this method for it has such a happy effect on both parent and child. The Mickey Mouse is painted on the face of the watch and his hands point to the time. A black leather strap with two more pictures of Mickey. Sells for $2.95.

INSTILL NEATNESS into your child by placing a gay little waste basket in his room. These come in a variety of colors—the one which most children would pick is a plaid basket with a Scotty on it. Sells for 25c.

A PENCIL SHARPENER will keep the working tools in order. A small one shaped like a pipe with the pencil inserted as a stem works very easily. A metal top opens so that it can be cleaned. Sells for 5c. Buy several. Dad might like one and mother would find it most convenient to have on the kitchen shelf with her cook book and recipe files.

THE OLDER BOY OR GIRL needs a brief case for his many important affairs. Genuine cowhide brief case, with reinforced corners, comes in brown or black and sells for $2.39. Has three pockets and a zipper fastener. Can be ordered now and delivered September 15.

WHILE FIXING up the family why not a recipe file for mother? Such an easy way to keep all the recipes clipped from the newspaper or from cooking school. Comes in natural color wood or oil cloth cover. Comes equipped with an index and 200 cards on which to either paste or type recipes. Sells for 49c.

A MOST ATTRACTIVE GIFT that makes leaving home for the first time much easier for the young girl is an unusual pair of porcelain book ends. A white dog mounted on an orange colored stand sells for $1.95 a pair, or an orange colored bunny on a white stand for $2.95.

THE SCHOOL LUNCH must have its share of sweets, and a near-by store is having a sale on a well-known type of cookies this week. A five pound box, made up of 60% filled cookies and 40% plain, sells for 85c.

WHAT CHILD EVER STARTS to school without a new pencil box? We hope that none ever have to. A pencil box with Popeye, the Sailor Man on it, contains 3 pencils, a pen, a ruler, tape measure, compass, crayons, protractor, and eraser. Sells for 29c.

WELSH RAREBIT is a hearty, nourishing school lunch. It is also a grand suggestion for a midnight party. It now comes all packaged by well-known manufacturer. Just add ¾ cup of milk to one package and heat until thickened. A package sells for 15c.

FOR INFORMATION on any of the above items send your name and address to Martha Lee, 5 Winthrop Square, Boston, enclosing a loose 3c stamp (2c in Boston) or call LIBerty 4000.

Faithfuly yours,
MARTHA LEE.

PERSONALITY Self Setting Oil PERMANENTS
Special CROQUIGNOLE OR SPIRAL $3
LAST 3 DAYS
Reg. $10 Value
Complete With Shampoo and Hair Dress
Take advantage of this Special. This is the lowest price this beautiful wave has ever been offered. Each wave is given by one of our skilled artists who thoroughly examines your hair and adapts the permanent to your individual hair texture. Your hair is styled into an attractive coiffure that will complement your personality. It's easily taken care of. You can set it with water. A perfect wave for Summer.
OUR $1.00 VALUE
EXPERT SHAMPOO and FINGER WAVE...... 50c
Telephone LIBerty 7581
Open All Day Sat.
Personality Hair Cutting
Artiste Shoppe
310 Dexter Bldg. 453 Washington St. opp. Jordan Marsh
With or Without Appointment—Open Evenings

ADVICE on LOVE by BEATRICE FAIRFAX and NELL BRINKLEY

It Was Love at First Sight, With Her

Dear Miss Fairfax:

The minute I saw him, I fell for him.

He came to my father's place of business every evening, then one night held me in his arms and kissed me. I was so happy.

For about three nights he did this, then suddenly his interest waned. I don't think I could have done anything wrong. I tried to appear not to be too eager, and I was careful to look my best.

What can have caused him to lose interest? Oh, I am so miserable. What shall I do? I'm so indifferent and listless; I don't feel like living. I'm just 18. JULIE.

You're pretty young at 18 to decide life isn't worth living, because the young man who made love to you three evenings in succession has stopped. You don't know anything about this young man except that he comes to your father's place of business—a restaurant. He may be married or engaged, or may not have the wherewithal to pay attention to a girl. Don't take him too seriously. Brace up, and if he should come back, he will find you much more interesting than if you sat around moping for him.

"WHO NE'ER HIS BREAD IN SORROW ATE"

DEAR MISS FAIRFAX:

Your answer to my letter was published in the paper two weeks ago. I took your advice and went to the house where my wife lives in comfort with her second husband, to see my little son. I pressed my old suit, washed and ironed my shirt and cleaned my hat, to look as decent as possible for the visit.

As I went upstairs to the boy's room my former wife peeped at him from the door, closed it. I heard her laugh. The boy [illegible] to love me devotedly [illegible] embarrassed at my presence. He couldn't make it out, having his old father come back. We talked and after a while I left.

On my way out a servant handed me a letter. I did not open it till I got home. Then I found two $5 bills. It was the last straw. I put them in an envelope and readdressed them to my former wife, thanked her, but said I didn't need them, and left them at her house.

I am eating what bread is left, in sorrow, but I'd rather starve than take a cent from these people. The idea of suicide still pursues me, waking and sleeping. MISERABLE.

Decent people who have had children are never wholly free agents. There are questions of inheritance, example and the legacy of our "living lives" to hand on to our children. If you were to commit suicide, the boy you love would be bound to hear of it in later life. In some crisis of his own life this might affect him unduly. He would feel the full power of inheritance.

Why not leave him a memory of courage and patience? The fact that you had not enough money to satisfy your wife is no fault of yours.

THINKS IT'S A QUESTION OF NATIONALITY

DEAR MISS FAIRFAX:

When we began dating each other, he was so nice! But lately he has changed, is moody, and, when I speak, says that he didn't hear me. I'm afraid the trouble is our nationality. His people came from one European country, and my people from another. My parents do not hold his descent against him. He wants me to go to his home and meet his mother and father, but I'm afraid they may put Bill against me, and do something to break us up. That would hurt me terribly. "BUD"

I hope you will go to this boy's home and meet his parents. Show them that nice girls may come from the land of your forefathers, just as nice girls come from the land of his forefathers. Nothing could be more foolish than for people to bring their Old World prejudices and bigotries to this country, of which their children are citizens.

The best kind of preparedness against war is for people in the great melting pot of the United States to become acquainted.

PROBLEMS OF A COMMON-LAW MARRIAGE

DEAR MISS FAIRFAX:

For a number of years the mother of my child and I have been living as man and wife. For the sake of the child we decided long ago to become legally united, but a lack of funds has prevented our going to another state.

We do not want our many friends to know we have never been legally married, which would happen if our marriage license was published.

[illegible]

I do not know whether a common-law marriage is regarded as legal in the State from which you write me. You might consult the Legal Aid Society, allegedly in the interests of a friend. Also, in some States, the publication of marriage licenses is not required. If that's true in your State, you could go to some nearby town and have the ceremony performed by a justice of peace.

My best wishes to you both.

Only Me and the Ocean

By Nell Brinkley

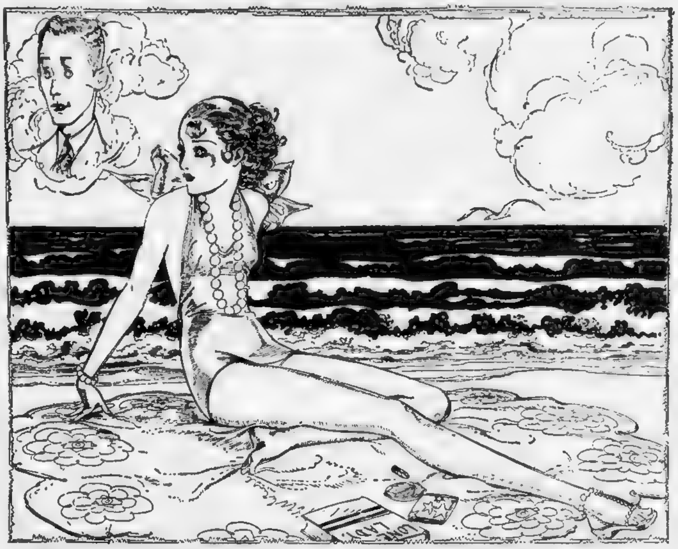

HERE is one of Nell Brinkley's pretty girls dressed up in her loveliest bathing suit and sunning herself on the seashore—all alone.

With no one to console her, the freckle-faced boy back home, who had seemed so strangely unattractive before she came away, suddenly grows more interesting.

Perhaps she has sent him a postcard, saying: "Having a marvelous time and meeting the most fascinating people!" . . . And how surprised he would be if he knew that she were sitting alone by the sea, thinking of him!

BEATRICE FAIRFAX.

Rare French Cologne

Lends Sparkle to Your Personality

By JULIET SHELBY

ONE advantage in being a successful screen actress is that, if you wish, you can afford all the lovely things a woman's heart desires—costly perfumes, rare colognes, facials that relax and beautify, and all the pretty clothes that make life exciting.

But, strange to say, most of the arrived stars and starlets are very conservative in such purchases—and meticulous! Many of the Hollywood girls choose one expensive and exquisite cologne fragrance, remaining loyal to it through a long, hot season.

Gertrude Michael, for instance, says she would rather have one lovely cologne that makes her feel luxurious while using it and keeps her very fragrant for hours afterward than a choice of less expensive ones scattered around her dressing room.

And if you are of such a nature, you will be as delighted as this gorgeous creature of the films to learn that one of the rarest colognes on the American market has been reduced to a price which allows many more women to enjoy its exhilarating fragrance. It is French-brewed by leading French perfumers. And that should be enough to convince you that it is worth its price.

LOVELY GERTRUDE MICHAEL

I cannot think of anything more relaxing and soothing for you after a hot day than a refreshing tub, after which you spray your body with this lovely cologne. Then slip into a fresh robe and take those few quiet moments which you have been promising yourself for the last few days.

If you do sally forth that evening, you will have that elusive sparkle and fragrance that makes the occasion memorable.

If you wish to know the name of this very rare cologne, call Miss Shelby, Liberty 4000, or write to her at the Boston Evening American, enclosing a stamped, self-addressed envelope.

Angel Wing Sleeves

By MARIAN MARTIN
PATTERN 9365

Do you see the flutter of angel's wings?

They're part of this angelic tot's pretty frock, which is easy as can be to cut and sew.

Even a kiddie must have her "companion pieces" these days, so Marian Martin has included a pair of sturdy panties, which may have a self ruffle or a wee edging of lace.

This tiny tot is as pleased with the total result of her mother's wise choice of patterns as Mother is with the low initial cost and upkeep.

Percale or novelty cottons tub nicely. Complete, Diagrammed Marian Martin Sew Chart included.

Pattern 9365 may be ordered only in sizes 2, 4, 6, 8 and 10.

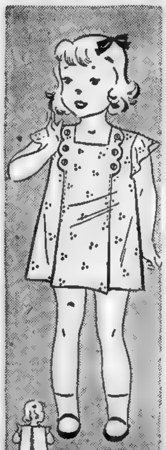

Size 6 requires 2⅜ yards 35 inch fabric.

Send fifteen cents in coins or stamps (coins preferred) for each Marian Martin pattern.

Be sure to write plainly your name, address, the style number and size of each pattern.

Send your order to Boston American Pattern Department, 232 West 18th Street, New York, N. Y.

SPECIAL AGENT

By Jack Lait

(From an Original story by Martin Mooney. Serialization of the Cosmopolitan Production photoplay to be released soon by Warner Bros.)

CHAPTER 10

"Consider it settled. But, as long as I'm here, and Carston is sure to hear about it, I'd better go through the official motions. Ask him if I can buzz him for a minute."

Julie closed the inner door after her and announced Bradford.

"Sure," assented Carston. "But—by the way—I expect to be pretty—h'mph—busy during the next few weeks. It's a cinch the D. A. is going to feel me out on that shooting. How're the books?"

"Shipshape. I took Armitage and Durell off the payroll, as you instructed."

"Yes. Mighty tough, the way I'm losing some of my best men . . . Better send a check for a G to each o' their widows . . . And that Bradford . . . I like him, but you see quite a bit of him, don't you? Well, I don't need to tell you not to make any slips to him—about business—you know."

"Mr. Carston! Do you think I would?"

"No, not out an' out. But that love stuff—it takes some weird twists. A swell girl like you—gee, you could do better'n a newspaper man. They don' make much."

"If you please, Mr. Carston, that is my personal concern. If you don't approve of my—my social contacts—you may have my resignation."

Carston leaped up and kicked the chair back out of his way.

"Your what?" he hoarsed. "Listen here, girlie. In this org'nization there ain't no resignations. You know what you've got on me—you an' nobody else on earth. Now I like you. I trust you. I wouldn't see no harm come to you. But get that resignation idea out from under that blonde hair—or else—"

Or else—or else—what?"

$1000 to Widows

Carston looked at her in amazement. Had she been a man, any man in any similar situation, he would have swung on her. And there she stood, not too arrogant or defiant, but unflinching—waiting for an answer—an answer which had been given to that question a score of times with bullets. Carston's fists tightened.

Then they slowly relaxed. A thin, coldish smile trickled over his swarthy features.

"Or else—I'm going to be very, very disappointed in you . . . Now trot along . . . And send Bradford in."

Carston paced the floor between her exit and Bill's entrance.

Or else—what!" he muttered. "I like her nerve. But this is got to stop before—"

The door opened.

"H'lo, Bill," greeted Carston. "Any news?"

"Not since they found Joe Durell's body in a ditch. But I guess you know about that."

"Shocked me somethin' terrible. Armitage—an' then Durell—somebody seems to be out gunnin' for my employes. I'm sendin' .. thousand dollars to each of their widows—you might publish that—I ain't gettin' many good notices these days. I don't seem to be in very good odor with the papers an' the public right now."

"You smell, if you ask me. That Durell job — who cares? Another gangster ganged. But those cops—and that girl—you know, on this rap, there'll be a jury of twelve, all innocent bystanders. That one won't go through on ball-bearings like the other cases."

"Don' be simple. Innocent bystanders were put on this earth to be innocent an' to stand by. Ninty per cent of 'em can be bought an' the other ten can be scared. Saps are saps, or why did the good Lord give Alex Carston good sense? Don't you worry about me, buddy."

"I won't. So long—I've got a lunch date with the queen," and Bill motioned with his thumb over his shoulder. A flicker of suspicious resentment crossed Carston's face. But he recovered and smiled casually.

"Fine! Good luck! Glad you dropped in!"

• • •

Julia on Spot

"You know," Bill was saying, in the corner booth where he and Julie were sipping their coffee, it's quite uncanny how convenient modern life is. A taxicab could get us to City Hall in six minutes; the marriage license clerk could go through the motions in a minute and a half; the judge could lift a hand, blubber something under his breath—and—there we'd be, hooked for life. Snappy?"

"Too snappy, Bill. I—I'd rather wait a while."

"For what? Haven't you made up your mind yet?"

"Absolutely and definitely and finally. But—give me time. I'm in a tight spot. I can't just go ahead like any other girl . . . Carston—"

"What's that red-handed racketeer got to do with it? You ought to be in seventh heaven to get away from him."

"That's about where I'd have to be to get away from him. If you only knew how I want to—"

"Who's going to stop you? With all you've got on him—and I've got on him—"

(Continued Tomorrow)

(Copyright 1935, Cosmopolitan Corporation. Distributed by King Features Syndicate, Inc. The names of characters and their business organizations mentioned in this story are entirely fictional.)

Given in Marriage

MADGE STAYS COLLAPSE OF HARRIET

By ADELE GARRISON

CHAPTER 438

I HAD difficulty in believing my eyes and ears when my stately, self contained sister-in-law clutched my arms, babbling that she had neither the strength nor the courage to go back to nursing Hugh Grantland under her husband's direction, and that she felt she could not endure her mother's comments.

"What shall you do?" I repeated. "We'll settle that later. Just now I'm going to tell you what you're not to do. You're not to go down to help Edwin with Hugh, and you're not to go to the nursery with your mother. And now we'll go into a committee of the whole and decide just how you're going to escape both those—calamities—I suppose you're calling them to yourself."

She flushed sensitively, and I scored myself for my thoughtless phraseology

"I suppose you think I'm shirking," she said.

"You!" I exclaimed in sincere protest. "You never shirked in all your life, and you're not doing it now. You're obeying me. I've taken you in hand, and I've decided that you are too near exhaustion to undertake any duties whatever for the next twenty-four hours. And I know, now, what I'm going to do with you."

MADGE'S PLAN

She looked at me with eyes widened to their utmost.

"What?" she whispered, as if an audible question were beyond her

"I'm going to take you up to my room and put you to bed," I said with decision. "When we get up to the second floor, you go to your own room and get whatever things you need for the next twenty-four hours. Then I'm going to tuck you in and leave you to lock the door after me. I'm going to tell your mother that you have a raging headache and must not be disturbed. I shall have to lay it on thick for her, you know. I shall tell Edwin that you seemed so near exhaustion that I insisted upon your going to bed, especially as I knew Katherine was available for your work. I shall tell both of them that you are not to be disturbed until you come out yourself. How is that for a plan?"

With my hand under her arm I had urged her out of my study into the corridor and on up the stairs. My final question was put as we reached the top stair, and she smiled at me with wan gratitude.

"It sounds like a wonderful plan," she said. "But"—with quick alarm—"you're coming in to see me when you return from driving the boys to Patchogue, aren't you?"

"THINK OF EVERYTHING"

Her voice was like that of a frightened child, and again I marveled at the change this obsession concerning her husband's infatuation for Katherine had made in this proud and self-contained woman.

"Of course I shall come in, if you wish me to," I said reassuringly.

"Oh, I do!" she told me. "Did you say you wanted me to stay there 24 hours?"

"Yes. Longer if you wish."

"I don't care how long I stay," she said, looking at me anxiously, "if you could only be with me."

"I can," I said with decision. "There's an extra single bed in my room, because we had to double up on account of the wedding guests. I'll tell Jim not to take it down until later, and I'll sleep in it tonight. By the way, if you'll remove the key after you lock the door I can come in with the aid of a duplicate that I have. Then I won't need to knock and rouse you, and probably the others."

"You think of everything," she said. "And you'll tell them—Edwin and mother—so they won't expect to see me again today?"

"Yes, I'll make sure that you are not disturbed," I said, "on one condition. I want you to promise me to put all this nonsense out of your head and go to sleep."

A NEEDED REST

She went down the hall to her room, her figure drooping, bent like that of an old woman, in pitiful contrast to her usual erect posture. I waited tensely beside my open door, for I feared my mother-in-law would come out into the hall before I got Harriet settled comfortably in my room.

But fortune was with us, and I heard nothing from the nursery until after Harriet had given me the promise I asked for and, robed for bed, had locked the door after me. Then, feeling as if a free hand had been given me to work in her behalf, I crossed to the nursery and rapped lightly on the door

(Continued tomorrow)

(Copyright 1934, K. F. S., Inc.)

Home-Making Hints

SOME lineoleum floors are finished with shellac or varnish, others with wax. This finish must be renewed from time to time, but between times the floor may be kept clean by washing with a good mild soap and water. Do not scrub lineoleum with a stiff brush as this tends to dull the surface.

• • •

STORED at home, canned foods will keep as long as the can is unopened. They are best kept in a cool, dry place. If a can leaks, it should not be used.

Health

School Hazards For Child

By LOGAN CLENDENING, M. D.

WE HAVE been discussing this week the preparation which a child should have in a medical way for his entrance into school.

While undoubtedly the first year is the most hazardous in school, as it is the most hazardous in any human adventure, problems arise with children in later years.

Most of these are problems of conduct and adaptation to environment

The following reports are typical of problems which the teachers of secondary schools report to parents

"1. Asks stupid questions.

"2. Talks incessantly, lacking in manners, likes to attract attention by making himself silly.

"3. Accepted a dare to smoke.

"4. Upsets the routine.

"5. Is very conceited; pretended to have been practicing music lessons when he was actually out walking.

"6. Always the center of any noise and disorder.

"7. Makes himself a general nuisance.

"8. Strikes another boy.

"9. Gets grouches and acts childish.

"10. An indolent, lazy boy.

"11. Willfully gets into mischief.

"12. Seems to be a poor influence in the group.

"13. Always tardy.

"14. Seems to be simply lazy.

"15. Acts resentful and surly."

PSYCHOLOGIST ANALYZES

As my friend, Dr. Karl Menninger, says

"The factors in the production of maladjustment in college students are the same factors that are at work in other problems. Their genesis is to be sought partly in the material, but more largely in the shaping of the material by the environment in its most plastic period—i. e., childhood. Least important, although most conspicuous, are the strictures and stresses peculiar to the college itself; but in the rigor of the requirements of that particular life phase, plus the disturbances in biological, social and psychological economy that are taking place at the same time, one finds the precipitants of numerous breaks and threatened breaks."

The question as to whether these problems are due to physical causes, to structural or physiological change in the organism, is one that is frequently debated. In my opinion, in most cases, they are not.

In other words, I do not believe that by putting more calcium into a child or changing his ductless glands, you are going to adjust his school problems or character.

Menu for Tomorrow

BREAKFAST
Melon
Whole Wheat Cereal
Raisin Bread Butter
Coffee

LUNCH
Cheese Fondue
Tomato Salad
Toasted Raisin Bread
Butter
Stewed Fresh Prunes
Tea Cookies Milk

DINNER
Frizzled Ham
Potatoes Hashed in Cream
Piquant Spinach
Bread and Butter
Hot Gingerbread
Lemon Sauce
Coffee

Home Hints

KEEP FRESH fruits from discoloring by sprinkling exposed surfaces with lemon juice. Submerge a large quantity of fruit or whole pared fruit in left-over canned pineaple juice. Sliced apples will stay white several hours in cold salt water.

• • •

FREEZING does not make canned foods unwholesome. Sometimes freezing may cause a separation of the water of the foods, giving a curdled appearance. Heating usually overcomes this difficulty.

LET La Touraine SPEAK FOR ITSELF

I'M PROUD OF MY RECORD .. FOR 30 YEARS MY EXCLUSIVE BLEND HAS PLEASED LOVERS OF GOOD COFFEE ... I ASK ONLY THAT YOU TRY ME .... WE'LL BOTH GAIN A FRIEND

New Low Prices!
La Touraine Coffee
EXTRA
You might as well have the best

YOU MIGHT AS WELL HAVE THE BEST

5 P. M. DEADLINE TODAY ON EL PROJECT

Both Governor Curley and Mayor Mansfield are expected to act today on the Elevated razing plan, but just what action they will take is a matter of conjecture

Unless something is done, and that before 5 p. m., the dream of tearing down the eleva' d structures and replacing them with a subway is apt to rema'- dream

For 5 p. m. is the deadline federal officials have set in municipal and state applications f PWA money

CITY WOULD SPLIT

The City of Boston under the terms of the legislative act pas d to authorize the razing plan, was to split the costs with the federal government on a 55-45 per cent basis.

What has caused the latest complication is the insistence of Boston Elevated directors that the road will have to be paid for any elevated structures torn down

Governor Curley proposed to pay off by granting the El use of the proposed subway rent-free for 40 years

The El directors said that was fine, but they feel that the structures are worth about 12 million dollars and they want a legislative amendment to the present act allowing them to write about $3 000 a year for the next 40 years if the elevated railway is torn down.

ADDED TO DEFICIT

This, of course, would be $300,000 a year more added to the El's annual deficit. That deficit is made up by taxing municipalities served by the El Stockholders are guaranteed 5 per cent

Governor Curley was asked if he would call a special session of the Legislature to give the El its amendment. He said he would decide what he is going to do some time today

Mayor Mansfield, somewhat taken aback at the action of Elevated directors, after it looked as though his plan had smooth sailing, may file an informal petition for PWA money, pending other developments

Dies at Meeting

Brockton, Sept. 4—Stricken with a heart attack as he was about to call a union meeting to order, John F. Grant, 75, agent-in-chief of the Boot and Shoe Workers' local, died on the speakers' platform in Foresters' Hall here.

His Thrill Story Wins $100 Floyd Gibbons Prize

FLOYD GIBBONS' PAGE OF THRILLS AND MYSTERY
$100.00

(Picture From International News Photograph Service)

Hello everybody! as Floyd Gibbons would say. Meet the winner of prize thrill story of the month. He's Romeo Moreau 46 Crescent place, Brockton, and he's holding a $100 check. Yes sir $100 for his story on "Shot Into Sky." Moreau, a professional daredevil told how his parachute caught fire doing a stunt for the Dedham veterans, and the thrill he got into a most being plunged to his doom. Now he gets another thrill with the $100 check.

LOVE HIS ELIXIR

Worcester Octogenarian to Wed

Worcester, Sept. 4—William Henry Hayden, 81, isn't a well man, he said today, so he's going to get married.

He explained his doctor told him he needs care and companionship. The bride-to-be is Mrs. Ethel Darling Hemenway, attractive 47-year-old widow, who, as Hayden explains, has always been "just like one of the family."

The prospective bridegroom went to Woonsocket R. I., very quietly and got his marriage license. The news leaked out today. He said:

"Well, I went to Woonsocket so that people wouldn't start pestering me, and I'm not going to give out any details now. We'll be married quietly.

"Mrs. Hemenway practically grew up with my family. She nursed my late wife at various times, including during her last illness. She'll take good care of me now"

Hayden was married for 52 years and had a big celebration on his golden wedding anniversary. His wife died four months ago.

Killed in Crash

Augusta, Me., Sept. 4 (AP)—Sylvain Chisholm, 20, of Rumford, died en route to a hospital here today of injuries suffered as his automobile left the highway near Manchester and overturned. Four other occupants were slightly hurt.

SOUTH BOSTON 'TIPSTER' WINS $25 PRIZE

By the News Tip Editor

To Timothy Scannell of 272 West Third street, South Boston, "tipster" of the most appealing story of the week, goes first award in the news tip contest.

He reported that a South Boston mother, torn by anguish, as her little child was struck by an oil truck, held the dying child in her arms

Scannell watched the mother's reaction and then rushed to a telephone to report what he saw.

Hence a check is in the mails for Scannell in token of his human interest news sense

The $10 award goes to a man, name withheld, for his exclusive photographs of the three girls who were lost in the mountains of New Hampshire. This "tipster" took the pictures and then rushed them to the Boston American office.

THIRD PRIZE SPLIT

The next prize has been split. The $3 award goes to Charles Gilbert of 34 Carmel street, Chelsea, who took a photo of an automobile accident. The $2 remainder goes to a Beverly man, name withheld, who reported riots in Beverly's coal strike.

The $1 prizes go to the following:

Daniel Brady, 371 North Beacon street, Brighton, for tip on a boat fire in Charles River.

Name withheld, for tip on girl who attempted suicide

Ethel Grover, 1036 Fellsway Medford, who reported fire in Medford

Irving Harsum, 175 Bryant street Malden, for tip on fire in a Malden printing plant

Name withheld, for tip on disturbance at South End ERA headquarters.

TIP ON PLUNGE

Name withheld, for tip on Natick man dying after plunge from bridge due to broken guard.

Herbert Corning, 42 Sidney street, Somerville, for tip on a suicide.

William Daley, 14 Wentworth street, Malden, who reported a girl killed in auto accident

Sereno Carmata, 3155 Washington street, Jamaica Plain, who reported a milkman dying in crash with cab.

John Ciampa, 16 Gladstone street, East Boston, for tip on fire at a crushed stone company in Malden.

Today and every day you will find excellent used cars in the Automobile-For-Sale Columns of the American and Advertiser.

Another Score for Cupid

Today she's Miss Katharine Elizabeth "Betty" Roy of Worcester! But, most any time now, she'll be Mrs. Clarence E. Roeder of Melrose, bride of a laboratory experimenter for the United Shoe Machinery Company. The engagement is formally announced by Betty's mother, Mrs. Duncan DeMar.

THEFTS LINKED

To Delayed Pay

Claiming that he had stolen only to aid his needy family, according to police, Paul H. Bergoli, 24, of Kent street, Cambridge, an ERA worker, faces arraignment today in district court

Police say that the alleged thefts occurred on days when ERA pay checks were delayed.

THIEVES RETURN

$3300 Jewels

Hyannisport, Sept. 4—Detectives are trying to solve another crime today in the household of Mrs. John Dunphy of Jamaica Plain. Thieves broke into her home and returned $3300 worth of gems which they had stolen a few nights previously.

PORT OF BOSTON ARRIVALS; FISH NEWS

EUROPEAN MAIL SHIPS

Closing of foreign section, Main Post Office, registered mail closes at 7:45 p. m. on 8 p. m. closing; otherwise at 7:45 p. m. of the day before.

(Daylight Saving Time)

S.S. American Trader—Thursday, 8 p. m

S.S. Caledonia—Friday, 8 p. m.

S.S. Aquitania—Friday, 8 p. m.

S.S. Georgic—Friday, 8 p m.

[illegible] TIDES

(From U. S. Coast and Geodetic Survey)

Time and heights of tides at Commonwealth Pier No. 5, South Boston

HIGH WATER		LOW WATER	
Time	Height	Time	Height
5 49 a. m.	8 5	10 09 a. m.	1 1
4 05 p. m.	9 3	10 34 p. m.	0.4

WEATHER

(From U. S. Weather [illegible]

Atlantic Coast Eastport to Sandy Hook—Overcast with occasional rain today; moderate northeast shifting to east or southeast winds.

SHIPPING [illegible]

DUE TODAY

This record based on latest possible information subject to change due to weather conditions

Artigas, Manchester and Liverpool, docks Army Base

Algonquin Beaumont docks Standard Oil East Boston

Boston, New York, docks India wharf

Caledonia (Br.) Glasgow and Londonderry docks pier 4 East Boston

Juniata, Baltimore and Norfolk; docks pier 2, Northern avenue, South Boston

Nato Maru (Jap.), Yokohama, etc., via New York docks Army Base.

Pan Atlantic, New Orleans, [illegible] and Panama City, via New York, docks pier 43 Hoosac

Seven Seas Spray (Br.), Glasgow; docks Glendale Coal Co. Charlestown

The Angelus, Buenos Aires; docks Army Base

Yarmouth, Yarmouth, N. S.; docks Central wharf

FISH ARRIVALS

At Boston Fish Pier

Vessels and fares

	Haddock	Cod	Mack
Brookline (str.)	35,000	20,000	5,000
Ripple (s.)	45,000	13,000	3,000
Amherst (str.)	50,000	17,000	6,000
Boston College (str.)	46,000	18,000	4,000
Shawmut (str.)	40,[illegible]	83,000	
Dorchester (str.)	40,[illegible]	44,000	7,000
Cornell (str.)	31,000	91,000	11,000
Plover (str.)	12,000	99,000	1,100
Pollyanna	40,000	23,000	11,000
Malolo	31,000	[illegible]	3,000
Rainbow	30,000	-	6,000
Venture 2d	28,000	13,500	2,000
Shamrock	17,000	80,000	7,500
Rhodora	12,000	20,000	7,000
Wm. L. Putnam	12,000	65,000	13,000
Sadie M. Nunan	-	1,000	35,000
Andrew & Rosalie	--	3,500	77,000
Philip P. Manta		2[illegible]	

Additional—Scrod Ripple 52,000, Brookline, 45,000; Shawmut 60,000 Boston College 23,000 Cornell, 30,000 Amherst [illegible] Plover 53,000, Dorchester, 25,000 Venture 2d, 27,000; Rainbow, 20,000; Malolo 17,000. Pollock—Philip P. Manta [illegible],000

Also Arrived—Thirty small boats, with 178,700 pounds mixed fish, including 9[illegible] 700 whiting

Escapes in Fall

After plunging 30 feet from a third-story window, Lawrence

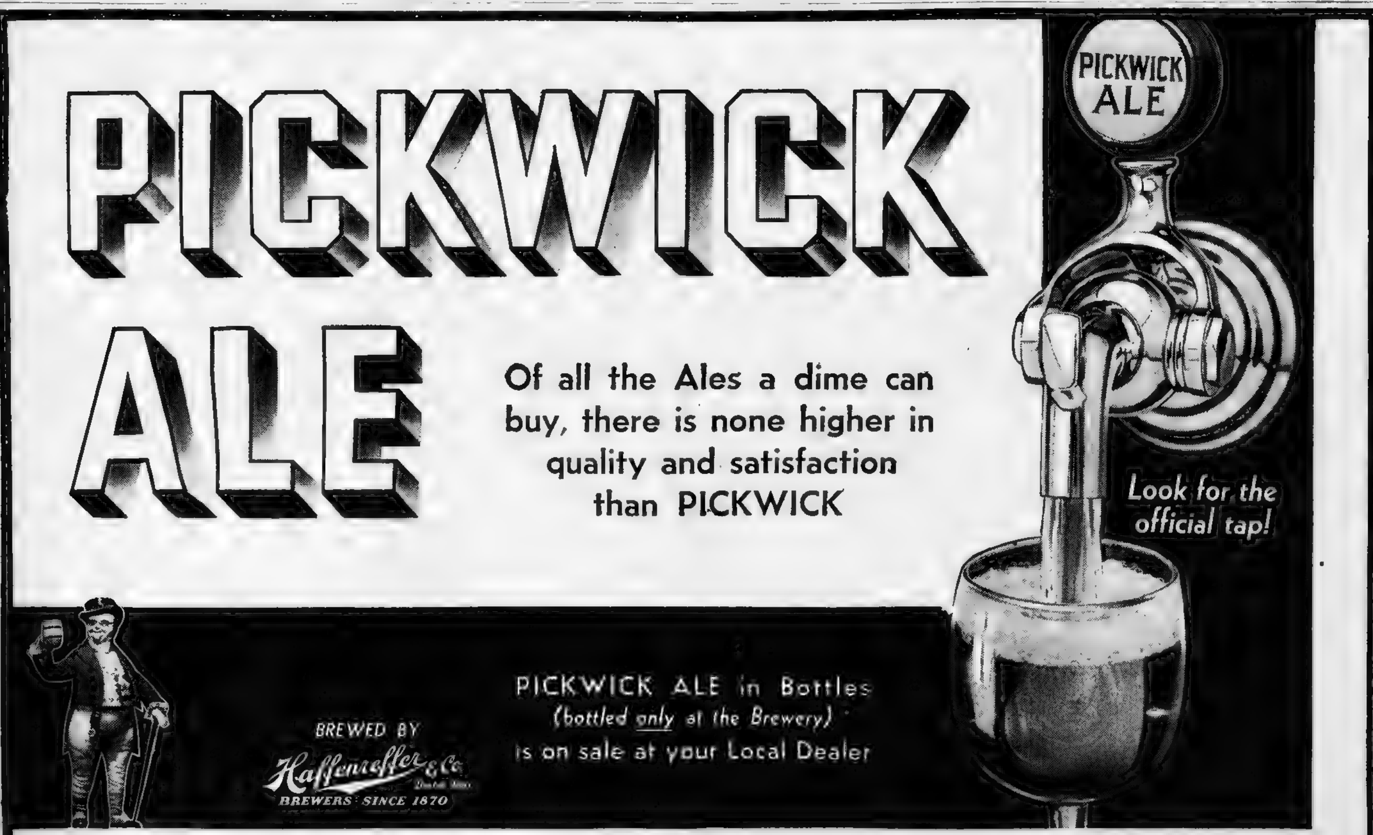
PICKWICK ALE
Look for the official tap!

PICKWICK ALE

Of all the Ales a dime can buy, there is none higher in quality and satisfaction than PICKWICK

PICKWICK ALE in Bottles
(bottled only at the Brewery)
is on sale at your Local Dealer

BREWED BY
Haffenreffer & Co.
BREWERS SINCE 1870

THIRD PLACE FIGHT OPENS AT FENS

AUSTEN LAKE

Braves' Boogie, *Suffolk Figures,* Bicycle Lovers

AUSTEN LAKE

LIKE A BOOGIE IN A BAD dream, Judge Emil Fuchs is still haunting the scenes of his old failure, trying to snatch something from the wreckage, or aspiring to find some doornob or tobacco millionaire to give him a financial leg back into the Braves' saddle.

Just now he is teasing his old stockholders, whom he sold chunks and morsels of his holdings at boom prices, to give him voting power over their stock, for some weird reason that he alone understands.

Meanwhile, today George Preston Marshall, the Washington washerman and social orchid, is locked up with C. F. Adams, to see how much of the club he can pick up for how little.

This is made doubly difficult by the fact that Fuchs left no list of the stockholders when he tumbled out of office. During his later years the holdings of some 75 investors were voted as blank certificates by the Judge. He alone knows who they are.

This secret list would make curious reading, containing as it does such names as The Globe Ticket Co., Ex-Governor Frank Allen, Governor James Curley, Jake Wirth (the German restaurant man), Sid Rabinowitz (the chain grocer), Joseph Timulty (the governor's aide), Arthur Crowley, Max Schoolman (builder of the Metropolitan theater), Sam Silverman (ex-corporation counsel of Boston) and Ira Hamilberg of the Plymouth Rubber Co.

* * *

150 Ghost Investors

UNDOUBTEDLY THERE ARE upwards of 150 Braves stockholders, varying from small amounts like Nate Crock's (the mail advertising man) five shares to large sums like Major Francis Parnell Murphy's (the Nashua shoe man) 300-odd.

But the flock of investors are scattered like Bo-Beep's nursery sheep, and Adams does not know where to find them. Nor, apparently, does Fuchs wish the new owner to round them up until he has wheedled away their proxies, which in his recent secret circular reads:

". . . the undersigned stockholder in the Boston National League Baseball Association does hereby appoint Emil E. Fuchs his true and legal attorney with power of substituting for him and his name to vote at the meetings of the stockholders . . ."

Fuchs says in accompanying explanatory letters: " . . . I am writing this, first to assure you that, if through hard work I again reach financial condition, I shall always hope to devote my time, money and effort in my endeavor to make this stock valuable . . ."

* * *

Suffolk Revelations

SUFFOLK DOWNS, ACCORDING to its sworn statement, made $200,778, or less than 10 per cent of its investment, during the first 28 days of operation. Now, for the first time, it reveals that its plant, counted among the most lavish in the world, cost $2,625,344.

Equally revealing is the fact that of an estimated 350,000 patrons who came to wager on the hazy probabilities of the horse's legs, only 162,876 paid admissions.

Yet practical horsemen say that a race track must derive its purse money from its gate receipts to be financially successful. In this case Suffolk's purse total, $257,100, exceeded its turnstile income by $94,124.

* * *

Sentimental Journey

DR. WALTER G. KENDALL of Wollaston is rising eighty now, a man with a spring in his step and a clear, speculative eye. The tips of his white mustache are neatly pointed. His stomach is flat and his spine erect.

I set my calendar by the annual "Wheel about the Hub" announcements which come from the Boston Bicycle Club, a club which exists now only in the sentimental lavender and rosemary of ancient "Doc's" mind.

Years ago (1878) lads in tight breeches, candy-stripped stockings, and tasseled caps mounted their high, iron steeds and rolled away for picnic snacks and rounds of "innocent merriment" at the Boston post houses.

Most of the old boys have long since faded into Time's swirling mists. A few snow-capped elders still make their sentimental journey for the sake of old memories.

Saturday the few remaining veterans will take their 57th Wheel about the Hub, which is now only a bicycle trip in fancy. Buses carry the oldsters.

* * *

AS A MAJOR LEAGUE MANAGER, Bill McKechnie wins the jewelled sunburst for self-sacrifice. After losing himself in the uncharted wilderness of the minors, sniffing the scent of likely young prospects to refurnish his collapsed club, he is rejoining the Braves in St. Louis today . . . Harold Anson Bruce, mincing, chatterbox physical director in Lafayette College's tumbledown gym when this writer served his student terms there, is coach of Austria's Olympic team. Recently he offered to buy a full course dinner for any of his athletic pupils who created new national records, and the subsequent flood of new marks has kept Harold feeding a small army. "The prospect of food has worked wonders" he scrawled on a current postcard . . .

* * *

Some idea of the careless spendthrift tendencies of a rich man, bitten by sport's bug, can be had from T. O. M. Sopwith's sale of his sloop Endeavour for $75,000, little more than its junk value.

Last year Sopwith spent more than a million to build and fit the boat for an attempt on the America's Cup, a battered silver mug that would draw no more than $50 in any pawn shop, but which is the prize bauble of international yachting.

Rogers Hornsby, known in his youth as a tough tyke with his fists and a mean man in a knuckle fight, showed signs of his old youth by punishing Pitcher Hal Coffman of the Browns so severely for training slips that he sent Hal home to bed with a wrenched back and bent shin.

BOSTON AMERICAN SPORTS
NEW ENGLAND'S GREATEST EVENING NEWSPAPER
BOSTON, WEDNESDAY, SEPTEMBER 4, 1935 13

REELING
AROUND WITH
GEORGE
AT WAYLAND

BRITON Shatters RECORD

CAMPBELL HITS 301 M. P. H.

By Universal Service

Bonneville Salt Flats, Utah, Sept. 4—Sir Malcolm Campbell was on his way back to England today after setting a world land speed record of 301.337 miles an hour for an average of two measured mile runs.

Ted Allen of the American Automobile Association's timing committee made this announcement after a re-check of previous figures which credited the British racing star with but 299.875 miles an hour average.

Allen said the officials had made a mistake in subtracting which gave a lower average speed than it should have been.

Immediately upon receipt of the news at his camp at Wendover, 10 miles from the scene of his record-breaking driving, Sir Malcolm expressed jubilance, in contrast to his down-hearted demeanor at what he thought was a failure to set the record over the 300-mile mark.

He ordered his party to get packed and left for Salt Lake City where he stayed over night. He planned to continue the return trip to England today.

The Bluebird, Sir Malcolm's "old lady," is being crated for shipment home.

Sir Malcolm's courageous first run was clocked at 304.311 miles an hour, but his second trial over the mile course was slowed to 298.336 for an average of the two runs of 301.337 miles an hour.

Danno to Show In Dublin

By Dan O'Mahoney
(World Heavyweight Wrestling Champion)

Worcester, Sept. 4—Prior to my last workout, I instructed my manager, Jack McGrath, ot accept the $35,000 offer cabled to me several days ago by a group of Dublin sportsmen for a title match with Dick Shikat, the German, in Dublin the last week in October.

McGrath wanted to wait until after the outcome of my championship duel with Don George at Fenway Park next Monday night, but I feel so confident of victory that I told Jack to go ahead with arrangements for the bout in Ireland, and also to accept the offers from Paris, London and Berlin.

Shikat, from what I hear, is now in Dublin claiming a victory over me in the Madison Square Garden last winter.

If I remember correctly the German was disqualified for using illegal tactics.

There is only one thing to do with fellows like Shikat, and that is to accept their challenges and prove your superiority.

The Paris offer is for a bout with George. After I get finished with him next Monday night, the French promoter, Lucian Lapale, will probably have a different viewpoint as to an opponent for me. I'll undoubtedly wind up wrestling Henri DeGlane in Paris.

As to the referee for Monday night's bout, I am leaving the matter entirely up to Jack McGrath and Promoter Paul Bowser.

I would prefer to see either Leon Burbank, Sam Smith or Ted Tonneman as the third man in the ring.

SPORTS DIRECTOR At Catholic High

Lawrence, Sept. 4—What material for athletic teams may be on hand at the opening of the new Central Catholic Boy's high school here today will be ably handled by Brother Joannes, C. F. X., who will direct athletics at the new school.

He was in a similar capacity at St. Anne's parochial school here from 1917 to 1923.

'Gansett Handle

First Race	$26,048
Second Race	41,910
Third Race	35,865
Daily Double	15,468
Fourth Race	40,427
Fifth Race	$43,758
Sixth Race	$49,136
Seventh Race	$42,930
Eighth Race	$51,963
Total	$347,653

VIOLA MURPHY   ED DON GEORGE

BEWARE, DANNO—Two pounds of steak, no more, no less. Ed Don George, former mat champion, devours a tremendous meal at his camp at Red Coach Inn, Wayland. In fact Viola Murphy of Hingham was amazed when Don picked up sirloin and almost swallowed it with one gulp. George and O'Mahoney meet in a return bout for the mat title at Fenway Park next Monday.

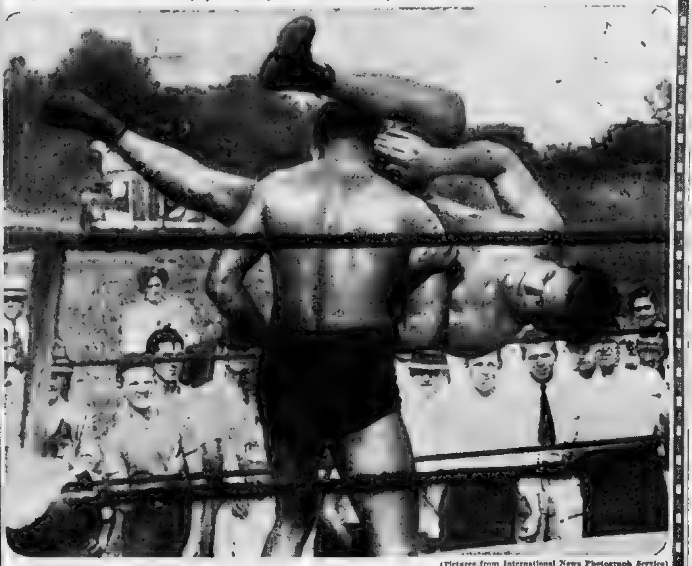
HENRY PIERS   ED DON GEORGE
(Pictures from International News Photograph Service)

HE FLOATS THROUGH THE AIR—Ed Don George tries out his flying head scissors on sparring partner, Henry Piers, at his camp at Red Coach Inn, Wayland. George is just about to wrap his legs around Piers' head after making a leap from mat. Ed Strangler Lewis was due at George's camp today.

Strangler Lewis to Bet $10,000 on Ed George

By Don George
(Former world heavyweight wrestling champion)

Wayland, Sept. 4—"Strangler" Lewis, according to word that has reached me from Neekosha, Wis., the home of the famous headlock king, is coming to Boston ready to wager $10,000 that I will defeat Dan O'Mahoney and regain my championship at Fenway Park next Monday night.

Lewis, one of the truly great wrestlers of all time, is due to check in at my Red Coach Grille training camp today, and I'll be waiting for him with open arms.

I believe the "Strangler" has a few tricks up his sleeve that will help me considerably.

If the report is true that Lewis has ten grand ready to wager on me, that will make $20,000 available for any of Danno's friends to cover, as I stated in one of my special stories for the American last week that I am willing to put up $10,000 of my own cash.

Why doesn't the Irishman come forward and cover the $20,000? He has made more than $100,000 during the past seven months. If he had any courage at all, he would cover the $20,000 himself.

The addition of Lewis to my camp will give me three of the best training partners in the game. Billy Bartush and Henry Piers have done me a world of good, and the "Strangler" is arriving just in time to polish up my conditioning work.

I have decided to train until the day before the show, which means that my final workout will take place at the Red Coach Sunday afternoon.

Today in Sports

BASEBALL

Red Sox vs. Cleveland, at Fenway Park, 3 p. m.

GOLF

New England left-handed championship at Sandy Burr, Wayland, 9:30 a. m.

HORSE

Narragansett Park race meet, at Pawtucket, R. I., 2:30 p. m.

Today's Baseball Form

Indians	Lee
*Red Sox	Ferrell
Braves	Frankhouse
*St. Louis	Hallahan

*Probable winner.

SOX Take on INDIANS

$600 PER MAN AT STAKE

By Joe Cashman

The hectic three-cornered struggle for third place in the American League should be virtually settled after the next eight battles on the Fenway greensward.

Cleveland's Indians, who now occupy the berth, invade the Yawkey Yard this p. m. for a four-game series with our Red Sox, who, in fifth place, are but two games back of the visitors.

Then, as the Indians depart for New York, the fourth-place Chicago White Sox will leave the Yankee Stadium to come here for four games.

So, unless all signs along the trail are misleading, a week from tonight should find one of the trio of rivals with a grasp on the third rung firm enough to hold until the race ends 18 days later.

While they're starting from scratch against two formidable opponents with leads, the Sox have high hopes of grabbing off the berth with its world series share prize of approximately $600 per man. And not without some cause.

HITTING WEAK

They enjoy the advantage of playing at home. They've taken five out of seven games from the Indians at the Fens. They hold a 10-8 edge over the White Sox to date.

All the same, the future is not all sunshine.

The Fenway flock must display much better hitting than it has shown the past three weeks, and the pitching staff must succeed in offsetting the loss of "Lefty" Ostermueller, if Boston is to have a club finish as high as third for the first time since 1918.

The goal can be reached, but the struggle is bound to be bitter.

The Indians will introduce a new manager to New England fandom today.

Shortly after their last visit here, Walter Johnson resigned, and Steve O'Neil, who was rated among the game's greatest catchers for years in Cleveland and then had a brief career with the Sox a dozen seasons back, was promoted from coach into the driver's seat.

O'NEIL PILOT

He's done well, leading the team from fifth to third place and winning every series but one during the few weeks he's been on the job.

Maybe this is due to his managerial ability. Maybe it's because he's the first Indian boss since Tris Speaker who hasn't been constantly criticized by the Cleveland press. Or maybe the players, thinking of next season's contracts, are the answer.

Anyway, the visitors promise to offer much stiffer opposition this trip than they did on either of their previous appearances at the Fens.

O'Neil is signed only for the remainder of this season. This Eastern invasion will probably determine whether he'll be kept.

If he finishes in the money, he's likely to be given a full-term crack at the job. Should he fail, it will be a surprise if he's retained.

Pass 517 Given To Zachary

New York, Sept. 3—With the issuing of passes to the 10-year-men who are still in active major league service, the league's Lifetime Pass list has climbed to 517. No. 517 belongs to Jezebel Tecumseh Zachary, who first won fame as an American League world series ace and this year has been the mainstay of Casey Stengel's Broklyn pitching staff.

HOVEY STARS Win Again

Hovey all-stars, defending champions, advanced to the third round in the national amateur baseball tournament at Lynn by defeating Braintree Red Sox, 11-2.

World-Wide Sport

Horse racing comes closer to being an international sport than any other and there are more tracks operating now than ever before.

Mat Results

Portland, Me.—Black Panther, [illegible] Louisville, Ky., defeated [illegible] New York, [illegible]

LAVERNE FATOR Stables THREE HORSES At 'Gansett

By Bob Ahearn

Narragansett Park, Pawtucket, R. I., Sept. 4—Seven two-year-olds, including Mrs. A. Phillips' Jair, recent winner at Saratoga, H. P. Headley's Tinkling Brook and G. W. Ogle's Infidox, will contest the Beavertail claiming stakes for a $2500 added purse, feature event of the eight race mid-week program here this afternoon.

LeVerne Fator

A supporting feature of the card will be the Penikese Purse, fourth number for three-year-olds over a sprint . . . Little Actor and Fannikins will be coupled as the J. Spencer entry, while J. L. Roberts has entered Stainforth in the event . . . Laverne Fator, once one of the great jockeys of post war years, was an arrival from the spa . . . Fator has stabled three bangtails here and will train them himself . . . James F. King, Hills Grove, R. I., resident, has entered the ranks of owners . . . Purchased the four-year-old gelding Bickering from H. H. Brown at private terms . . . Brown will continue to train the horse . . .

Seen in the club house together were Judge Emil Fuchs and Ed Cunningham, one-time officials of the Braves . . . It was only a few months ago both were hailed by Boston's populace when they returned with Babe Ruth . . . Now out of baseball, they both looked like "forgotten men." . . .

Popular favorite with the New England race public, Mrs. M. J. White's Brass Monkey, is entered in the eighth race on today's card . . . The route of one mile and a sixteenth is to his liking.

A Boston turf scribe was given an initiation into the race track "holy of holies" . . . When taken to see "Our Mac" . . . Which in the parlance of the turf is a visit to a well arranged layout on a lake, there to be chased by would-be assailants with shot guns, etc. . . . From now on the scribe will think twice before accepting invitations.

Jerry De Nommo, handicapper for the New York Post, an arrival here . . Crack distance runners will clash in the second running of the $5000 What Cheer Handicap, the mile and a furlong feature of next Saturday's card.

It is possible that A. A. Baroni may snip his Top Row, holder of the world's mile and a sixteenth record and hero of the Narragansett special, to compete in the number . . Last season Top Row won the What Cheer, only to be disqualified with Lady Reigh being awarded first place.

Weather Helps Cards in Race

By Associated Press

Dolerous Bill Terry looked up at the black skies, felt the rain falling and bemoaned the turn of events that seemed to him to be dictated by a malicious fate.

The Giants, just one game behind the Cardinals on Labor Day, had hoped to sweep a doubleheader with the Phils while wishing ill luck to the Cards, who were engaged in a double bill with the Pirates.

The rain washed out the Giants while the Cards bagged two and went two up on the New Yorkers in the league standing.

Rain caused postponement of the doubleheader again yesterday, and Terry and his men disconsolately packed their bags and set off for Cincinnati with some tough jousting ahead if they would fly the bunting at the end of the tourney.

They must battle on foreign fields and against worthy foes, whereas the Cardinals draw some soft picking in their own ball yard.

The Cubs, only a half game behind the Giants, also will be entertaining at home. With the second division Phils, Braves and Dodgers scheduled to be their guests, they look a strong threat to bust right out in front of the present leaders. They are not listed to play a single double-header before they mix with the Giants in a four-game series.

The only bright spot in the coming drive, as far as the Giants are concerned, is that the season closes with the Cards and the Cubs in each other's hair, while the Giants will be engaging Brooklyn and the tail-end Braves.

Quarterback Out

Springfield, Sept. 3—Norman Keith, Springfield College quarterback, underwent an appendicitis operation recently which will keep him out of the lineup this season.

EQUINE ELITE AT DOVER

BENEFIT Show Draws STARS

GOLF, BEANO, OTHER GAMES SLATED

Announcement was made today by Allan Wilson that the majority of Massachusetts horsemen have filed entries in the show which will be held on the Donnelly estate in Dover next Saturday.

It will be conducted as a benefit for the aid of the Sacred Heart Church, Newton Centre.

Practically all of the prize winners from the Oyster Harbors show have signified their intention to compete.

140 BOXES SOLD

These entries, coupled with those of many other leading show horses, will make the Sacred Heart Show one of the outstanding events of the season for New England horsemen.

It was also announced that more than 140 boxes have been sold for the affair by Mrs. Allan Wilson.

The program, which gets under way at 9 30 a. m. and continues until 5:30 p. m., calls for children's sports, puppet shows, an exhibition golf match, a putting and driving tourney for men and women, beano and other games.

William Donnelly and William Reidy will oppose Francis Doyle and Daniel Shea in the exhibition golf match.

Dan O'Mahoney, world heavyweigh wrestling champion, will assist at the beano and will also appear at the horse show.

COMMITTEES

Arthur H. Lovesy is secretary of the horse show committee.

Members of the committee include Edward Brandon, Ralph Burkard, William F. Callahan, Charles Connors, John Conroy, Edward Donnelly, John Donnelly, Dr. Frederick L. Good, Harry Good, Arthur J. Henry, Thomas E. Hogan, Samuel James, John J. McCarthy, M. J. McCartin, Bernard F. McGoldrick, William J. O'Sullivan, Harold S. Sawyer and Ralph Symmes.

Members of the boys sports committee are: Mr. Charles J. Bridey, chairman; John J. Leary, Leo Breau, Henry Furden, James McAdams, Frederick McGrath, William Finucane, Robert DeBourke, Frank Levi and John Anderson.

On the girls' sports committee are the Misses Marian Bridey, Marie Daley, Mary Fitzgerald, Lillian Mancini, Helen O'Connor, Claire McCarthy, Mary Waters, Margaret Hagen, Anna MacIsaac, Effie MacIsaac, Catherine Barry.

TWI FIELD DAY At Belmont Springs

The Twilight Four Ball League will have its final get-together and field day of the spring and summer divisions next Tuesday at the Belmont Springs Country Club.

An all-day program has been arranged.

In the morning there will be an 18 hole Scotch foursome, half combined handicap with selective drive and alternate shots. After luncheon there will be Class A and Class B handicap medal play, four ball matches with ¾ handicap and prizes for freak scores.

Dinner will be served at 8 p. m. in the clubhouse.

ALLEN RETAINS Horse Shoe Title

Moline, Ill., Sept. 4 (INS)—Ted Allen of Alhambra, Cal., today had retained his national horseshoe pitching title.

In the title match here, Allen defeated Harvey Elmerson of Milwaukee 50 to 48, establishing a new consecutive double ringer record by looping 13 pairs before missing. Allen completed the national tourney with a record of 21 victories and two defeats.

C. C. Davis of Kansas City, five times world champion, and Guy Zimmerman, Sac City, Ia., finished in a tie for third.

"ROCK" ROAD Brings Huddle

Salem, N. H., Sept. 4—Local selectmen went to Concord to confer with Frederick E. Everett, state highway commissioner, on the reported offer of operatives of Rockingham Park race track to bear the expense of reconstructing of the highway leading from Hall's crossing to Gage Hill in Pelham, an important artery for race traffic.

A BUCKING BRONC WITHOUT A TAIL

A hair-raising finish by Joe Petralli, national motorcycle champion, shattered the world's record up the steep 425-yard course of Castle Creek Hill, Hornell, N. Y., in the 45-cubic inch class. Joe displayed remarkable skill with his bucking bronc as he roared skywards in 11:51 seconds to thrill thousands who turned out for the most spectacular cycle race of the year.

(International News Photo)

Reds' Catcher Hurt in Crash

By Associated Press

Louisville, Ky., Sept. 4—Henry "Hank" Erickson, reserve catcher for the Cincinnati Reds, was injured seriously in an automobile wreck 25 miles northeast of Louisville early today.

Physicians at City Hospital, where Erickson was brought by a Chinese wrestler who was driving along the Cincinnati-to-Louisville highway, said Erickson was unconscious when admitted. His skull may have been fractured, they reported.

Mrs. Erickson, the former Miss Roma Wilson of Louisville, received minor injuries, and Wilson Abbott, their seven-year-old nephew, who was a third passenger in their car, may have received a skull fracture.

Erickson went to Cincinnati at the close of the 1934 season from the Louisville Colonels of the American Association. He is 27 years old and started his professional career in the Southern Association. He played with the Mobile and Knoxville clubs in 1931 and 1932.

VETERAN TIGER In Politics

Detroit, Sept. 4 (INS)—Davy Jones, member of the great old Detroit Tigers championship triumvirate of Cobb, Crawford and Jones, today entered local politics by filing his petition in the councilmanic race at the coming election.

Recalling the pennant-winning years of 1907, 1908 and 1909, Jones, now a druggist here, smiled:

"We had a great old team, especially in 1907, when Ty, Sam and I made more runs than the whole Washington team put together. But this year's Tiger club, I believe, ranks with all the great clubs of the past."

Fights Last Night

By The Associated Press

Chicago—Laddie Tonielli, 145, Marseilles, Ill., outpointed Cy Calebron, 146, Rockford, Ill. (10).

Los Angeles—Midget Wolgast, 122, Philadelphia, stopped Little Dempsey, 122, Manila (9).

Maine Fans Screeching For McCoy-Lou Bout

By Sam Cohen

This corner has been deluged by mail ever since Lou Brouillard, pinch-hitting for Jack Conway as "Mr. Boston," challenged Al McCoy to a bout in Boston.

It seems that the down Easters are still smarting from the disappointment of Brouillard's lopsided victory over Ad Zachow at the Boston Garden.

Zachow, it will be recalled, came from Maine and developed into an overnight sensation here, only to be rushed into a bout with Brouillard, who gave the inexperienced kid from the Pine Tree State a shellacking.

McCOY READY

Since then Maine fight fans have been silent and refused to become excited over boxing in this section. But the sudden rush to the front of Al McCoy, who is also from Maine, has revived their enthusiasm, and they are banking on Al to get even with Brouillard for what happened to Zachow

Every letter was almost alike. The cry was "Brouillard and McCoy should be matched immediately."

Evidently they are convinced that McCoy can beat Brouillard. They have found a boy to wipe out that first disappointment.

A boy who is ready to face a fighter like Brouillard, having disposed of some of the greatest middleweights and light-heavyweights in the country.

COMPARISONS

They emphasize the fact that, in meeting McCoy, Brouillard will not be facing an inexperienced youth like Zachow.

One fan writes: "McCoy knocked out Tait Littman, who beat Brouillard in 12 rounds.

"He also beat Al Gainor, who holds a decision over Brouillard, too, while McCoy knocked out Sammy Slaughter, a feat that Brouillard was incapable of when he met Slaughter in Boston.

"I believe I am speaking for the boxing fans of Maine in general when I urge you to see that Brouillard keeps his word and fights McCoy."

Rip Valenti, matchmaker of the Goodwin A. C., is still dickering with both fighters and their managers in an effort to clinch this match, which no doubt would draw the biggest crowd in years.

Sports Mirror

By The Associated Press

TODAY A YEAR AGO: Giants took two from Phillies and led National League race by seven games.

THREE YEARS AGO: Olin Dutra defeated Frank Walsh, 4 and 3, to win National P. G. A. championship.

FIVE YEARS AGO: Lefty Grove hung up his 24th victory for Athletics, beating Red Sox in 15 innings.

Hafey's Retirement Has Landis' O. K.

Chicago, Sept. 4 (AP)—Charles "Chick" Hafey, bespectacled outfielder of the Cincinnati Reds, has been placed on the voluntarily retired list by Commissioner Kenesaw M. Landis.

At a conference in the commissioner's office yesterday, the Reds said they had no objection to Hafey's application to be placed on the voluntarily retired list as long as he was not counted on the club's roster, the commissioner accepted Hafey's application.

Hafey left Cincinnati last May because of illness. The club said he deserted without giving notice, an accusation Hafey denied.

Detroit Stronger Than in '34

By Universal Service

New York, Sept. 4—Mickey Cochrane and Rogers Hornsby, two men who ought to know, agree that the 1935 edition of the Detroit Tigers is different from the team which won the American League pennant in 1934.

Cochrane, who not only plays a leading role in the offensive and defensive forces of the Bengalmen, is also the manager of the team, and if a manager doesn't know his own men, nobody does.

Questioned as to why he thought his Tigers were a different lot, dark-haired Mickey was rather tight-lipped, leading one to suspect that he wants to keep the strong points of his team's play as far from the eyes and ears of Frankie Frisch and his St. Louis Cardinals as possible.

But figures don't lie, and a comparison of this year's Tigers with those of last year tells a mighty interesting story—one that inspires the belief the Tigers are not only different, but might win the World Series as well if nothing unforeseen occurs in the interim.

The figures for approximately the same number of games at this stage of the season last year and this are:

	1935		1934	
Player	RBI	AV	RBI	AV
Greenberg	146	.345	105	.332
Gehringer	87	.329	96	.364
Hayworth	15	.324	22	.303
Rowe	23	.318	18	.316
Foxx	63	.317	36	.279
Cochrane	36	.315	59	.330
Goslin	94	.307	83	.317
Walker	14	.291	36	.300
Owen	62	.273	77	.333
Rogell	67	.267	86	.304
White	[illegible]	.253	30	.321
	630	.304	648	.318

THE PITCHING RECORD

	1935		1934	
	Won	Lost	Won	Lost
Rowe	17	10	20	4
Auker	15	4	12	4
Bridges	18	8	16	9
Crowder	15	7	—	—
Sorrell	2	3	6	9
Sullivan	6	6	—	—
Hodgsett	4	3	3	2
Marberry	—	—	14	4

The Tigers have fallen down somewhat in their batting averages, but lapses on the part of Owen and Rogell have been made up by the vast improvement of Greenberg and Fox.

Greenbeerg has toned down considerably, has stopped swinging at bad balls, and his runs-batted in total, aided by 34 home runs, has put him away ahead of the field.

Defensively the Tigers of 1934 and 1935 are entirely different, and there, in this writer's opinion, lies the chief answer to why the Tigers are leading the American League race by nine full games.

The Tigers were a young, jittery team last year. They played loosely afield, and the total of 159 errors for the season followed by 12 more in the World Series proves it.

This year they have made less than 100 errors, are second in double plays with more than 120, and are by far the best defensive team in either league.

Amateur Boxing

The first amateur boxing show of the Greater Boston season will be held at the Arena Friday night.

File entries with Jim Barry, at Boston Arena. All classes are open.

MILD and SWEET
QUINCY
Cigar 5¢
ALL-HAVANA FILLER

$300 IN PRIZES AT BLUE HILL OPEN

LYNCH, '34 WINNER, IN WEST

By Bill Grimes

With Joe Lynch, the 1934 winner, in Cleveland tuning up for the National amateur championship, the gate is open for some top-notcher to capture the Blue Hill Country Club open, which starts tomorrow and runs through Saturday.

Way Out West

JOE LYNCH

There's no finer golf layout in New England than Blue Hill, and in order to induce the leading golfers to participate in this tournament, the golf committee of the popular Canton course is offering $300 worth of prizes . . . Just short of 200 contestants played in the tournament a year ago, and Lynch was awarded the high honors for posting a 75 . . . As usual, Blue Hill is in remarkably fine condition, due to the excellent watering system . . .

• • •

Hoping that his old pal Jesse Guilford, who is confined to the Forest Hills Hospital with a throat infection, will recover in time to make the trip to the National amateur championship, Francis Ouimet will hop out to Cleveland tomorrow . . . Francis has not played as much golf as usual this season, but on the basis of the 72 he shot at Eastward Ho! on Sunday, he's ready for the world's greatest golf classic . . .

• • •

Tony Torrance will be the lone British representative at Cleveland . . . Tony cabled Hal Pierce, treasurer of the United States Golf Association, that he'd booked his passage and requested that his entry be sent in and reservations made for him in Cleveland.

• • •

The Nies Brothers, Johnny, who will be a contestant, and Ray, a spectator, went to the Nationals via auto and were due to arrive in Cleveland today . . . There's a slight possibility the Eddie Stimpson, who failed to qualify by one stroke, will be seen in action in Cleveland.

• • •

LESLEY CUP

The Lesley Cup matches will be played at Oyster Harbors, Saturday, September 28 . . . Frances Ouimet and Jesse Guilford will play for the Bay State. With these stars available, Massachusetts chances of victory are very promising

Arrangements for the Lesley Cup matches to be staged at Oyster Harbors were made by John J. Fitzgerald. Fitzie severed his connections with the Osterville Club last winter, but the M. G. A decided to go through with the proposition . . .

While playing recently in a foursome with Wilfred Ouimet, Johnny Homans and Charlie Husselbee, Leo Brown, Sandy Burr, established a new course record for Riverside . . . Leo was out in 37, three over par, but he came home—and how he came home—in 32 . . . He started back with five consecutive birdie 3's and after parring the 15th and slipping a stroke over at the ensuing hole, finished with another par and a birdie . . . The best ball of the foursome was 31—30—61.

• • •

The Almont Golf Club, a real up and coming organization, is planning to have the semifinalists of the Hearst New England Junior championship play an exhibition match one week from Sunday afternoon.

I know a number of professionals, who would never allow the public to learn that their assistants had established a new course record . . . Jack Harvey is one of the exceptions, for he saw to it that Stubby Golbert came in for plenty of publicity for lowering the Marlborough Country Club mark to 68.

• • •

Jack Shinkwin is losing his blond curley locks with distressing rapidity, and his joints are by no means as supple as of yore, but he's still cute and cunning . . . "Shinkie" has signed Don Martin, Bellevue, to be his partner for the Charles River Country Club annual member and guest tournament, which starts on Friday and will continue through Sunday . . . Willie Howard and Bobby Goodale, Winchester will defend their title.

The Father and Daughter tournament, which will be sponsored by the Weston Golf Club, has been postponed to September 11, one week from today . . . The Westborough Country Club will hold its annual open M. G. A. tournament September 12 to 14, inclusive.

• • •

Dan Shea, Jr., Francis Doyle, Bill Donnelly and Bill Reidy, the four co-captains of the 1934 Holy Cross golf team, will stage an exhibition match at "Ard Righ," the Dover estate of Mrs. Edward C. Donnelly, during the horse show and festival next Saturday.

• • •

KEEFE DAY

A group of Dr. Owen Keefe's friends are planning a Keefe Day testimonial to be known as Owen F. Keefe Day at Victory Field, Watertown, one week from Sunday afternoon . . . "Ownie" was one of the greatest all-around athletes ever developed in New England, and his long and serious illness—he is now confined to the Chelsea Naval Hospital—has caused his legion of friends to rally to his aid.

Contact!

TAKE OFF ON "AIR CONQUESTS"

The story of Lieutenant-Commander Frank M. Hawks' own thrilling career in the air.

This new feature, an illustrated strip, will begin on the Sunday Advertiser's Junior Birdmen page on September 8.

Commander Hawks is the possessor of more aviation records than any other pilot in the world and his glamorous, thrilling and dangerous trail-blazing flights will be vividly told by him and illustrated by the Junior Birdmen artist in this new strip.

"AIR CONQUESTS"

By Lieut.-Com. Frank M. Hawks

Don't miss this exciting feature for Junior Birdmen beginning in the

Boston Sunday Advertiser

September 8, 1935

REDSKINS HAVE FIRST WORKOUT AT WALTHAM

Mr. Boston

Danno Strongest Champ

By PAUL BOWSER

It is rather difficult to serve as a pinch-hitter for such a swell batsman as Jack Conway, but I promised Mr. Boston I would do so for one day at least, and the column today will be centered around the Dan O'Mahoney-Don George title match at Fenway Park next Monday night.

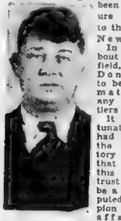

Paul Bowser

The bout, in my estimation, should be the greatest it has ever been my pleasure to present to the people of New England.

In the first bout at Braves field, Dan and Don appeared to be as evenly matched as any two wrestlers could be.

It was unfortunate the duel had to end in the unsatisfactory manner that it did, and this time I trust there will be a real undisputed champion when the affair is all over.

GEORGE GREAT

Both men are training hard and faithfully for the approaching match, Danno in a private camp near Worcester and Don George at Jimmy McManus' Red Coach Inn, Wayland.

When they step into the ring at Fenway Park next Monday night, I look for them to be in the finest physical condition possible.

O'Mahoney regards George as the strongest and most polished man that he has faced in his grind to the chamionship.

I'll string along with Danno and go on record as declaring George one of the greatest titleholders the wrestling game has had since the time when "Strangler" Lewis ruled the sportt.

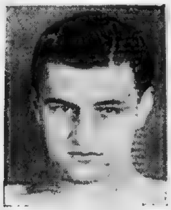

ED DON GEORGE

Since the announcement of the return match, I have been asked to name the man I thought would win the second battle between these two outstanding stars.

In return I have told my friends this is the toughest match I have ever tried to figure out. All I hope is that the better man emerges victorious.

Another question I have been asked quite often is how I compare O'Mahoney with the former champions?

I do not care to answer that until after next Monday night. However, I will say that Danno is the strongest man in the history of our game.

RECORD 'GATE'

As to George, the latter depends chiefly on wrestling science. By that I mean he is the master of many holds.

Don has a wonderful head, being able to grasp things quickly as they occur in the ring, and I consider him one of the most polished wrestlers that it has ever been my pleasure to gaze upon.

As a sportsman I don't believe Don has a superior. During the many years that I have done business with him, I have found him to be a square shooter. His mode of living also has been a credit to our profession.

Interest in the match is mounting daily, and after a conference with my chief ticket dispenser—Tommy Parle—I feel confident the bout will attract a record-breaking throng to Fenway Park.

BROWN Leads Set-up DRILL

SCRIMMAGE IN OFFING

By Murray Kramer

Chief Eddie Casey put 30 Redskins to work ripping up the turf at the Waltham Country Club this morning.

The help representing the cream of football talent from all over the country started their battle for the "Survival of the Fittest" in hopes that each would be one of the 20 picked to remain with the Redskins for the rest of the year.

The gang started early this morning with a setting up drill. Jimmy, "Doc." Brown pulled his girth in a bit and tightened his belt a notch or two and led the dril'

OPEN GAME

This conditioning work will continue for four days only, as the help had been told to report in condition or else—

After Saturday, scrimmages start, and 10 of the squad will be dropped. Newcomers, realizing they have to show more than veterans, reported in great shape. From the looks of some of them, they could start scrimmaging this afternoon.

Casey is still mum on the season's outlook. This is his first crack at professional ball, and he has a flock of youngsters coming out who have never been seen in action.

He does promise, however, a wide open game, and if the "ifs" are favorable, those gents who collect their weekly pay check should be battling for the leadership of the Eastern division.

McCOY WILD

Somebody's face is red, and Al McCoy is wild . . . for some reason or other the invitations to football men were sent out too late . . . of the sixty Al expected to greet for the opening of Northeastern's football practice, only 16 put in an appearance . . .

Football officails will gather in New York a week from Saturday . . . Walter Okeson, the football czar, will hold a rules interpretation meeting on that date . . . there shouldn't be a great deal to hash over as the Rules Committee finally stopped their radical changes and have left the rules alone . . . rumor has it that the reason for the changes each year was to sell several thousand rule books . . . it will be interesting to see if the sale falls off much this fall here's hoping they stay up . . . if not they are apt to go on another rampage next fall.

Jordan's to Play Benefit Game

The Jordan Marsh team will play a benefit game Friday evening at 5 30 at Dorchester Town Field against an all-star team selected from the other seven teams of the Boston Park League.

Joe Sullivan, star member of the Retailers' squad, will receive all of the gate receipts. He suffered a broken leg early in the season, while sliding into third base in a league game.

William M. Mullen, director of recreation in the city of Boston and president of the league, has selected the all-star nine which will oppose the champions.

His pitchers are O'Hara, Casey Club; Shea, Roslindale; Regan, Hennigans. The catchers are Walsh, Roslindale, and Graham, St. Lazarus.

Curran, Caseys; Walker, Caseys; C. Leach, Maddens, and Burns, St. Augustines, will compose the all-star infield.

The outfield will show Bloom, Caseys; Segadille, St. Lazarus, and Catarius, Hennigans, while McKeon, Hennigans, and Blasser, Caseys, will serve as utility men.

The Jordans will present their regular lineup with Frank Callahan on the mound and Zennetti catching.

JOE PALOOKA ◆ ◆ ◆ ◆ ◆ Paging Mr. Smythe

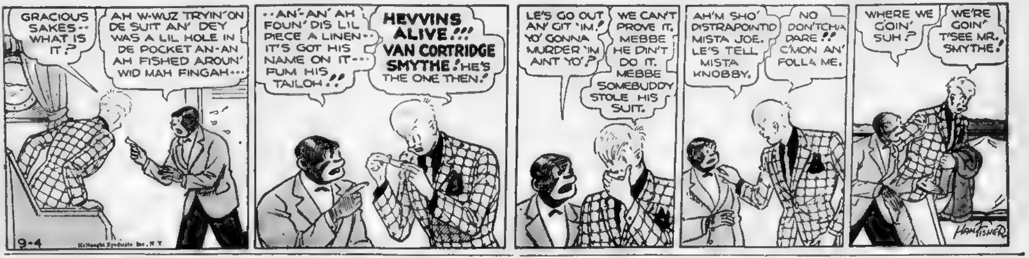
GRACIOUS SAKES-- WHAT IS IT?
AH W-WUZ TRYIN' ON DE SUIT AN' DEY WAS A LIL HOLE IN DE POCKET AN-AN AH FISHED AROUN' WID MAH FINGAH...
9-4
McNaught Syndicate Inc., N.Y.
--AN'-AN' AH FOUN' DIS LIL PIECE A LINEN-- IT'S GOT HIS NAME ON IT--- FUM HIS TAILOH!!
HEVVINS ALIVE!!! VAN CORTRIDGE SMYTHE! HE'S THE ONE THEN!
LE'S GO OUT AN' GIT 'IM! YO' GONNA MURDER 'IM AINT YO'?
WE CAN'T PROVE IT. MEBBE HE DIN'T DO IT. MEBBE SOMEBUDDY STOLE HIS SUIT.
AH'M SHO' DISTRAPOINTID MISTA JOE. LE'S TELL MISTA KNOBBY.
NO DON'TCHA DARE!! C'MON AN' FOLLA ME.
WHERE WE GOIN' SUH?
WE'RE GOIN' T'SEE MR. SMYTHE!
HAM FISHER

Eagles Happy Again; Dinny Is Back

◆ ◆ ◆ ◆ ◆ ◆

Squad Drills With Zest as Coach Returns

By Walter Kiley

Its morale considerably bolstered by the return of Head Coach John R. McNamara, and one of the most promising squads of recent years already showing the beneficial results of almost a week's grooming, under the skillful guidance of Coaches Harry Downes and Bill Ormsby, Boston College can now set sail for its opening game with free and untrammeled mind

Little more than three weeks remain before Cleo O'Donnell, once a Holy Cross foe, brings to University Heights his St. Anselm's team from Manchester, N. H. The date is Sept. 28.

The return of McNamara, all smiles and brimming over with health after a prolonged ailment which endangered his coaching future, is the signal for a new dash and spirit seldom displayed so early in the year.

BIG SQUAD

There is size and speed and experienced talent at McNamara's disposal as the new coaching staff picks up where Joe McKenney left off a year ago.

All in all the outlook looks promising. Especially with a group of young giants coming up from last year's fine freshman team, both linemen and backs, who will offer stern contention to the veterans as soon as the barrier is sprung.

In fact the Eagle assistants have accomplished so much in the short time at their disposal, together with the grounding in fundamentals and the McNamara type of play as instituted during the four weeks' spring session, that actual contact work is called for Thursday, with a scrimmage session due sometime within the next week or so.

There is a wealth of fine players on hand.

The entire backfield quartet of Ed Driscoll, Paul Flaherty, Pat Avery and Tom Brennan, who played as a unit both as sophomores and again as juniors, is intact.

RAVAGER

Atillio Ferdenzi, who goes through opposing lines like Atilla the Hun went through European hordes.

Best of all is the return of Atillio Ferdenzi, "the noblest Roman of them all," the Ashland youth who ran circles and cut puzzling fashions through enemy defenses a year ago.

DINNY SMART

It is no secret divulged to relate how this stocky Italian youth is to be the spearhead of the Boston College attack this fall.

They tell how Ferdenzi was overlooked in the early rush for positions last fall and was to be sacrificed when the axe-man came along for his annual pruning job.

How Ferdenzi, the small but mighty power-house of the Ashland High team, who cut and spun his way over rival goal lines just 28 times for a schoolboy record, was to be shunted into the discard in favor of bigger and more impressive looking players.

Until McNamara, then an assistant coach, pleaded for his retention, seeing in the sophomore a latent ability and a definite purpose of mind which should resolve into real assets for gridiron good.

And then the proof of McNamara's far sightedness as the boy began to put on weight and aggressiveness and soon proved the sensation of the Boston College season, cutting down the big fellows to his own stature and slipping through defensive lines and secondaries with an ease and abandon which called to mind the Westons, the Creedons and the Darlings of bye-gone years.

MUSSOLINI

Ferdenzi is but one of several players of Italian heritage whose Boston College stock is in for a bullish rally.

Anthony DiNatale, a sophomore quarterback from Belmont High seems to be the answer to one of McNamara's most pressing problems. Right this moment he is calling signals for the "A" team and looks as though he may adequately fill the bill.

There are many other Italians such as Al Tottolini, Ben Gambino, Hugo Biandori, Henry Chiarini, Carl Caroselli, to mention but a few.

Which led that famous wit, Trainer Frank Jones, to vouchsafe the remark that **"McNamara won't have much of a football team remaining if Italy declares war on the Ethiopians."**

TABLE OF RUNS

AMERICAN LEAGUE

High for Day—*
Low for Day—*

Teams	S	M	T	W	T	F	S	Tl
BOSTON	11	*	—	—	—	—	—	11
Cleveland	3	*	—	—	—	—	—	3
Chicago	1	*	—	—	—	—	—	1
Detroit	11	*	—	—	—	—	—	11
New York	*	*	—	—	—	—	—	0
Philadelphia	*	*	—	—	—	—	—	0
St Louis	6	*	—	—	—	—	—	6
Washington	11	*	—	—	—	—	—	11

NATIONAL LEAGUE

High for Day—*
Low for Day—*

Teams	S	M	T	W	T	F	S	Tl
BOSTON	*	*	—	—	—	—	—	0
Brooklyn	*	*	—	—	—	—	—	0
Chicago	5	*	—	—	—	—	—	5
Cincinnati	5	*	—	—	—	—	—	5
New York	*	*	—	—	—	—	—	0
Pittsburgh	4	*	—	—	—	—	—	4
St. Louis	8	*	—	—	—	—	—	8
Philadelphia	*	*	—	—	—	—	—	0

*No Game.

Major League Standings

AMERICAN LEAGUE

Club	Won	Lost	Pct.	*G.B.	Win Today	Lose Today	Split Today
Detroit	83	44	.654	—	.659	.648	.651
New York	73	52	.584	9	.587	.579	....
Cleveland	65	61	.516	17½	.520	.512	....
Chicago	63	62	.504	19	.508	.500	....
BOSTON	64	64	.500	19½	.504	.496	....
Washington	[illegible]	73	.425	28	.430	.422	.
Philadelphia	51	71	.418	28½	.427	.411	.419
St. Louis	50	[illegible]	.397	31½	.402	.394	..

*Games behind leaders.

RESULTS YESTERDAY

Yankees-Athletics, rain. | Only game scheduled.

GAMES TODAY

Cleveland at Boston.
St. Louis at Washington.
Detroit at Philadelphia (2).
Chicago at New York.

NATIONAL LEAGUE

Club	Won	Lost	Pct.	*G.B.	Win Today	Lose Today
St. Louis	79	47	.627	—	.630	.622
New York	76	[illegible]	.613	2	.616	[illegible]
Chicago	79	52	.603	2½	.606	.598
Pittsburgh	74	58	.561	[illegible]	.564	.556
Brooklyn	58	68	.460	21	.465	.457
Philadelphia	54	71	.432	24½	.437	.429
Cincinnati	56	74	.431	27	.435	.427
BOSTON	33	91	.266	47	.272	.264

*Games behind leaders.

RESULTS YESTERDAY

Phillies-Giants, rain. | Only game scheduled.

GAMES TODAY

Boston at St. Louis.
Philadelphia at Chicago.
New York at Cincinnati.
Only games scheduled.

Don Budge Perry's Only Obstacle

By Associated Press

Forest Hills, N. Y., Sept. 4—Fred J. Perry of England has one virtue that no other player in the 54th men's national singles tennis championship can claim

It is consistency.

Perry can and at times does turn in an indifferent performance, but not when anything is at stake. He wasn't too impressive in his early matches but his exhibition in trouncing Frankie Parker, fourth ranking American, dissipated any notion the defending champion would take undue chances.

He wants to be the first foreigner to win the American title three times.

Perry's next opponent is Frank Shields, No. 3 on the United States list. They will meet in the quarter-finals, but it will take more than Shields' booming service to upset the brilliant Englishman

The one player in the home-bred ranks considered to have much chance of extending Perry is young Don Budge of Oakland, Cal., a sensation at Wimbledon this year. They are prospective finalists. Budge, only 20, is rapidly on the way up, but he apparently lacks the consistency and experience to do more than force Perry to an extra set or so.

As the result of yesterday's rain, which caused the second postponement since the men's, women's and veterans' championships started last Thursday, the men's final now is scheduled for Sunday at the earliest.

Today's program calls for fourth-round men's matches, pitting Wilmer Allison against Gene Mako and Roderich Menzel against Gregory S. Mangin.

Helen Jacobs, defending champion, meets Evelyn Dearman of England in a third-round match. A quarter-final match brings together Mrs. Sarah Palfrey and Freda James of England. They met in the same round a year ago with Mrs. Fabyan winning in straight sets.

VAN RYN In Coast Tilt

Los Angeles, Sept. 4 (INS)—John Van Ryn, veteran Davis Cup team doubles star and co-holder with Wilmer Allison of the ntional doubles title, today had filed his entry for the Pacific Southwest championship meet to be played here September 12 to 22.

BOSTON School Elevens START SOON

By Will Connell

Boston's football squads can get away to their usual September start despite the closing of the public schools until October 1 Dr. Charles E. Mackey said today

Dr. Mackey, chairman of the school committee, announced the extension of the summer vacation for all public schools of the city until Tuesday, October 1, because of the prevalence of infantile paralysis. This order included high schools.

It was thought at first that this would prevent the thirteen high schools from starting their practise in time to complete more than half their schedules. Dr. Mackey consulted with Nat C. Young of physical education, and decided to permit the opening of football practise at the usual time.

"The small number of players and the fact that infantile paralysis seldom strikes boys of this age makes it unnecessary to postpone opening of practise," said Dr. Mackey today. "It is perfectly consistent with the safety of the boys to allow them to engage in football work.

"We are keeping a careful watch on all phases of playground activity. Five days ago 12 doctors were added to the medical service, to supervise children on the playgrounds and guard against any further outbreak of the disease.

"Playground teachers and nurses were instructed to inform these doctors if any child appeared sick at all. The doctor called would immediately take such a child home and see to it that full and proper medical attention be given."

Dr. Mackey said further that these precautions would minimize as far as possible danger of outbreak of the disease. He stated that the children most susceptible to infantile paralysis were those of the age commonly found under the care of playground teachers, and not the older boys who would join football squads.

The $2500 for the engagement of the staff of doctors, incidentally, was donated for the first time in a case of this kind from the medical reserve fund.

With this assurance from Dr. Mackey, Boston coaches are expected to call out their squads within the next few days.

Varied Sports At Fair

The sports program at the Brockton Fair, September 8 to 14, will this year be the most extensive that has ever been prepared for patrons of the big fair.

Opening next Sunday, "American Legion Day," will present a series of rodeo contests and the guides' meet program, both of which headline features are twice daily attractions.

The rodeo will bring to the Brockton Fair more than 200 of the leading cowboys and cowgirls of the nation while in the guides' meet, staged in the 235 foot tank erected on the fair grounds, the expert guides and world titleholders from Maine, New Hampshire, Vermont, Rhode Island, Nova Scotia and New Brunswick will compete

Harness racing will be seen as a big added feature on Tuesday Wednesday and Thursday. Some of the leading trotters and pacers of New England have been entered for the nine dashes which will be held each afternoon, each dash a complete race in itself.

Some of the more famous horses entered include, Mistress Hanover, Worthy Peter, Vivian, Calumet Ennes, Lochinvar, Princess Helene, Johnny Walker, Twinkle and The Great Volo.

The final two days of the fair are given over to the auto races with five of the 10 winners of the Indianapolis Speedway races being among the drivers who will compete.

Monday there will be held the grammar and high school track and field meet on the race track Archery contests, Boy Scout track events and life saving demonstrations are added features.

BASEBALL
Tomorrow at 3 P. M.
RED SOX vs. CLEVELAND
Seats at Kennedy's Men's Store Hub. 2440

Salem and Marblehead To Battle Under Arclights

By Will Connell

Moonlight and witchcraft attain their natural union for the first time in local regulation school football when Salem and Marblehead High elevens battle on September 21 at Bertram Field in Salem.

If present plans are successful, the team will stage their North Shore classic with the aid of a set of portable floodlights. As the proposition lines up, it would score a major early season hit.

The game itself has unusual color. It marks the opening of revamped Bertram Field with its new concrete stands, and there are no counter sports attractions So the contest should pack the orchard, and put the two schools treasuries in very healthy condition

Last year Salem barely edged the 'Headers early in the season by a safety. The flashy Marblehead group rolled on from that point in high, packing in the customers and flattening the opposition with the greatest of ease.

Coach Charley McGuinness, never a secretive soul, often remarked as how his team could iron Salem flatter than Aunt Sallie's best tablecloth. And that he'd like to see the two meet again

But the return game never was staged, and Coach Charles blew off the steam of his irritation in seeing America with his boys for the remainder of the school year

COOL AT NIGHT

This is another year, but a flock of those 'Headers are back and will have their brilliant McGuinness attack polished for Salem. The latter has only three veterans, backs Al Michaud and Stan Eusko and center Capt. Roger Jalbert.

Between today's opening practise, though, and the Marblehead date, Bill Broderick and aides Marty Donovan and Glenn O'Brien will produce a capable team.

One more item. The night game would give the teams a chance to start without the customary melting off too much weight, a common thing in late September's dog-day temperatures.

Night time along the North Shore is comfortably cool at this season, and the boys would put forward their best boot, pepped up by the bracing p. m. air

Huskies Lose Mayberry

The first major setback at the Northeastern University varsity grid camp was felt today when it was learned that Stewart Mayberry of Beverly, four-sports man and regular signal-barker on last year's eleven, will not return to school.

This leaves Al McCoy without a high-class veteran to take Stew's place. Gus Rook, however, freshman sensation last year, who played the pilot post, will be groomed for that key berth on the Huskies varsity

While only 20 candidates turned out for first day's practice, McCoy is far from discouraged. By next Monday, when Northeastern officially opens classes, it is expected that more than 60 will be drilling at the Kent street oval.

Plays and conditioning work are on tap for today's drill

LOUIS STARTS Training for Baer

Pompton Lakes, N. J., Sept. 4—Joe Louis, who has been idling for the past week, started serious preparation today for his September 24 bout with Max Baer at the Yankee Stadium.

Training plans call for six miles of road work in the morning, followed by a busy afternoon in the ring

Jean Medalist

White Sulphur Springs, W. Va., Sept. 4—Jean Bauer of Providence, medalist in the recent national championship, added the Mason and Dixon golf medal to her collection when she shot an 80 in the qualifying round here.

ANNOUNCING:
First Fall Models in the
"Devonshire" $3.50

It's the hat that took Boston by storm six months ago. The fall models are just as sensational — in comfort, style, and value. Come in and pick yours out today.

DELANO
278 Washington St. 246 Boylston St.

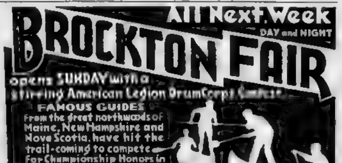

All Next Week
DAY and NIGHT
BROCKTON FAIR
opens SUNDAY with a stirring American Legion DrumCorps Contest
FAMOUS GUIDES
From the great northwoods of Maine, New Hampshire and Nova Scotia, have hit the trail-coming to compete for Championship Honors in the GUIDES MEET
Incomparable WATER SPORTS in our 235 ft tank.
GENERAL ADMISSION 50¢

GRANNY'S TRADE BRISK—WILSON

Martin's Plater Standout

By Dave Wilson

Selections Made for Fast Track

BEST BET—GRANNY'S TRADE

Narragansett Park, Sept. 4—Jair, fast-stepping juvenile from Mrs. A. Phillips' barn, will, in this observer's opinion, romp off with the major honors in the $2500 added Beavertail claiming stakes, six furlongs feature on a sparkling mid-week offering of eight races here this afternoon.

Granny's Trade, Mrs. W. E. Martin's good plater, appears so well suited by all the conditions in the six furlongs of the second number that I must rate him the outstanding hazard on the card.

FIRST RACE

Retired, Armful, Festoon

RETIRED did not do badly in finishing fourth to Opera Bouffe last time out. That effort was her first after a long layoff, and she appeared short. ARMFUL, fast and game, is all over, the one to fear. She placed to Narisa in her most recent effort.

SECOND RACE

Granny's Trade, Some Good, Brophy

GRANNY'S TRADE appears to stand head and shoulders over her opposition. She turned in a corking third to Gold Signet on Monday. Contention, if any, will likely be furnished by SOME GOOD. The latter's races over this course have been very good, but she doesn't class with the top one in my book

THIRD RACE

Guardian, War Tide, Pryor

It looks like now or never for Bill Ames' GUARDIAN. This bad legged old fellow holds a tinge of class and is coming off a corking second to Greyglade. WAR TIDE'S most recent endeavor should not be taken too seriously. The Ascot colorbearer was badly messed about during the running and never had a chance.

FOURTH RACE

Hilltown, Colonel Ed, Stainforth

HILLTOWN and Jockey K. Horvarth loom forth as the winning combination in this event, which is patterned for non winners of two races. Morning trials indicate that he is coming up fit and ready. COLONEL ED stepped six panels in 1:12 to lead home a cheap field of maidens only a few days back. The Sheldon Fairbanks trained thoroughbred is jumping up a bit in class, but from a time standpoint he looks all over the one to drub

FIFTH RACE

Jair, Infidox, Tinkling Brook

JAIR stands right out in the light on general form. This juvenile arrived fit and ready from the Spa, where he drubbed a field similar to this only a few days back. INFIDOX, third to Pelerine last trip, gets into this affair nicely under 108 pounds. He is strictly the one to fear. TINKLING BROOK, fast and faint hearted, is coming off a corking victory at five and one-half furlongs. She merits a fighting chance

SIXTH RACE

Stocks, New Deal, Cantine Lass

STOCKS sticks out like the proverbial sore thumb. The Ascot colorbearer needs only to duplicate his recent second to Chancing in order to capture the lion's share of the spoils.

SEVENTH RACE

Dignified, Last Romance, Social Climber

DIGNIFIED and LAST ROMANCE figure close here, but I'm going to tempt fate by rating them as named. The former has been six panels in 1 14 since his last performance, and figures to keep right on improving.

EIGHTH RACE

Polo Bar, Brass Monkey, Hoops

POLO BAR is dropping down a few pegs off his most recent endeavor. He needs only an even shake in racing luck in order to score. BRASS MONKEY, a slow beginner, closes with a rush, and should be up in time to head HOOPS. The latter is at tops

FALMOUTH WINS Cape League Title

Falmouth, Sept. 4—Falmouth won the championship of the Cape Cod League when it defeated Barnstable, 3-2, in the deciding game of the playoffs.

Bill LeFevre, Holy Cross sophomore, pitched for Falmouth.

Horses to Watch

THE HARE—Is much improved and may upset the dope very soon. Is very fond of the distance of the first race also.

PRYOR—Is strictly the one to fear, being a fast stepper especially on a good dry and firm track.

ATONEMENT II — Playing a bunch on this one. Has shown excellent speed at times in workouts.

JOVIUS—This horse has upset the dope rather frequently of late and may surprise again if ridden intelligently.

HORSE RACING
Daily to SEPT 14
NARRAGANSETT PARK
PAWTUCKET, R.I.—ON ROUTE 1A
Daily Double
8 RACES DAILY
FREE PARKING
NO TRAFFIC PROBLEM
Trains & Busses Direct to Track

Spellman

Line Coach of Redskins

John Spellman, former Brown star, and better known for his activities as a wrestler, during the past few years, was signed today as the Redskins new line coach.

He was on hand this morning to assist Eddie Casey for the Redskins' first workout.

Ring Giant Gets Another Chance

By Damon Runyon

(Copyright, 1935, by Universal Service)

New York, Sept. 4—As we have said before, after James J. Braddock, you cannot idly dismiss any heavyweight gladiator.

You cannot titter at the claims for a fighter of any manager, however extravagant, not even the claims of Harry Leny for Ray Impellitiere, and surely the claims of Lenny for his American giant are extravagant enough

Impellitiere is the tall and heavy young man from Cold Spring, up the Hudson, who was trained for four years, hand-running, by Mr. Lenney before he was permitted to rumble through the ropes.

He is 24 years old, and with all his prodigious fistic education has had, say, eight professional battles and he never fought other than as a professional

An optimistic and enthusiastic gent, Lenny decided to make Ray heavyweight champion of the world in less than 11 fights, to beat the record of James J. Jeffries.

He now has only the margin of four fights left so it behooves Mr. Lenny to hurry

Ray is fighting Ford Smith of Montana at the Dyckman Oval on the night of September 11

Jose Santa, Walter Neusel, Marty Gallagher, Tommy Loughran, twice, and Primo Carnera make up Ray's skimpy record, rather rough fare for a beginner, at that.

Ford Smith may be tougher than any of them if his record counts for anything. In his last fight on the Pacific coast he gained a technical knockout over Art Lasky, one of the heavyweight title contenders.

Lenny's American giant knocked out Santa, and lost to all the others, not an imposing record, you might say, until you remember that James J. Braddock has 21 defeats against him in the book

Yet James J. is heavyweight champion of the whole world. We have quit figuring defeats since the Braddock miracle.

Impellitiere has a technical knockout marked against him in the Carnera fight, but he has never really been batted unconscious.

He is undoubtedly a great boxer for a big man, and a good puncher but his fault seems to be that he tires easily after the first couple of rounds, which may be due to the fact he hasn't been kept fighting steadily

The winner of the Smith-Impellitiere matter is already in amazing demand before anybody knows the winner. Art Lasky wants to fight him, so does Buddy Baer. Their eagerness is enough to disquiet stouter hearts than Ford Smith's and Ray Impellitiere's.

However, Lasky has first call on the winner, and will probably meet him in a special bout on the Max Baer-Joe Louis card. A terrible dilemma will develop if the battle of September 11 turns out a draw

Track Conditions

Narragansett Park—Fast Track.
Aqueduct—Fast Track.
Detroit—Fast Track.

Thorp's Choices at Aqueduct

By Tom Thorp

BEST BET—BELOW ZERO, IN THE FOURTH RACE.

1—Inflame, Lady Charmian, Speech, Joan F.

2—Pretty Busy, Hyph, Polly Barcarol, Lady Camelot.

3—Reaping, Neap, Pullman, Seabiscuit.

4—Below Zero, Lady Higloss, Thorson, Soon Over.

5—Some Pomp, Chance Line, Bonanza, Spanish Way.

6—Treford, Sand Cloud, Soldiers Dream, Red Badge.

FEEDBOX SPECIAL

Reaping, third race.

Consensus of Selections at NARRAGANSETT PARK

(Compiled from Selections of 19 Leading Handicappers)

First Race	Second Race	Third Race	Fourth Race	Fifth Race	Sixth Race	Seventh Race	Eighth Race	Ninth Race
Festoon (43) Armful (37) Golden Key (27)	Some Good (4[illegible]) Granny's Trade (39) Brophy (32)	Playmore (25) Guardian ([illegible]) Olamay	Hilltown (42) Colonel Ed (47) Stainforth (29)	Tinkling Brook (44) Jair (36) Infidox ([illegible])	New Deal (39) Stocks (8[illegible]) Candimate ([illegible])	Social Climber (42) Dignified ([illegible]) Last Romance (29)	Polo Bar (45) Brass Monkey (36) Adamite (3[illegible])	Oscillation (48) The Potter (3[illegible]) Hidden Lore (30)

How Experts Figure NARRAGANSETT Card

Selectors	First Race	Second Race	Third Race	Fourth Race	Fifth Race	Sixth Race	Seventh Race	Eighth Race	Ninth Race
Dave Wilson	Retired Armful Festoon	Granny's Trade Some Good Brophy	Guardian War Tide Pryor	Hilltown Colonel Ed Stainforth	Jair Infidox Tinkling Brook	Stocks New Deal Cantine Lass	Dignified Last Romance Social Climber	Polo Bar Brass Monkey Hoops	Oscillation Hidden Lore The Potter
Gay	[illegible]	Some Good Character Fake	[illegible]	Hilltown Little Actor Colonel Ed	Jair [illegible] Tinkling Brook	[illegible]	Last Romance [illegible]	Polo Bar Brass Monkey High Delight	Oscillation Hidden Lore The Potter
Tap	Star O War Lady Greenock Counter Pass	Granny's Trade Character Brophy	Olamay War Tide Coming Back	Colonel Ed Hilltown Hansie Maid	Tinkling Brook Grog Infidox	CANDIMATE [illegible] Balcomas	Social Climber Platinum Blonde [illegible]	Brass Monkey [illegible] [illegible]	The Potter [illegible] Gunwale
Walter Riley	Armful The Hare Lady Greenock	Some Good Takus Fake	Guardian Pryor War Tide	COLONEL ED Little Actor Marcia	Infidox Tinkling Brook [illegible]	Stocks New Deal Candimate	Dignified Cousin George Last Romance	Polo Bar [illegible] High Delight	Oscillation Uppercut Gunwale
Trackman	Festoon Golden Key Star O War	Brophy Character Granny's Trade	Lulu Lite Auburndale [illegible]	Stainforth Little Actor Hilltown	TINKLING BROOK Jair Grog	New Deal Jovius Candimate	Social Climber [illegible]	Brass Monkey High Delight	Hidden Lore Oscillation The Potter
[illegible]	[illegible] The Hare	Some Good Takus Granny's Trade	Guardian Olamay War Tide	Colonel Ed Marcia Hilltown	Jair Tinkling Brook Grog	New Deal Candimate Jovius	SOCIAL CLIMBER [illegible]	[illegible]	Oscillation Hidden Lore Gunwale
[illegible]	[illegible] Lady Greenock	[illegible] Some Good	Playmore [illegible] Auburndale	[illegible]	TINKLING BROOK [illegible] Grog	[illegible]	[illegible]	[illegible]	[illegible] Hidden Lore
[illegible]	[illegible] Lady Greenock	Granny's Trade Some Good Fake	[illegible] Auburndale Pryor	Hilltown Stainforth [illegible]	Tinkling Brook Grog Jair	[illegible]	PLATINUM BLONDE [illegible]	Brass Monkey [illegible]	[illegible]
Clocker	Lady Greenock Festoon Armful	Some Good Character Takus	Olamay Pryor Guardian	Stainforth Colonel Ed Little Actor	Tinkling Brook Infidox Grog	New Deal [illegible]	HIGH FINANCE Dignified Platinum Blonde	Adamite High Delight Hoops	On Air [illegible] Mack Sennett
Edge	Festoon Golden Key Star O War	Some Good Brophy Character	PLAYMORE Bickering War Tide	Hilltown Marcia Little Actor	Tinkling Brook Jair Grog	Candimate New Deal Stocks	Last Romance Social Climber Dignified	Brass Monkey Polo Bar High Delight	Oscillation Uppercut Sun Abbot
Gallop	Festoon The Hare Lady Greenock	Character Some Good Granny's Trade	Lulu Lite Playmore Blade Edge	Hilltown Stainforth Little Actor	Little Nymph Infidox Jair	STOCKS [illegible] Candimate	Cousin George Bethlehem Star Platinum Blonde	Hoops Polo Bar Sound Money	Oscillation The Potter Mack Sennett

NINTH RACE (SUBSTITUTE) DECLARED OFF

Consensus of Selections at DETROIT

(Compiled from Selections of 15 Leading Handicappers)

First Race	Second Race	Third Race	Fourth Race	Fifth Race	Sixth Race	Seventh Race	Eighth Race
Bon (32) Sir Jim James (29) Stolen Color (26)	Tranquil Lady (44) Shining Hair (38) Be Jeck (32)	Genteel Lady (44) Friend Charley (38) Right Bank (29)	Fantern (38) War Saint (34) Miss Premier (27)	Crout Au Pot (39) Sarada (38) Sir Ridgeway (32)	Howa Chances (40) [illegible] (39) Noahs Pride (30)	Flag Wave (42) [illegible] (37) Pretty Wise (28)	Owen Martines (37) Jesting Queen (35) Deubre (31)

Consensus of Selections at HAWTHORNE

(Compiled from Selections of 15 Leading Handicappers)

First Race	Second Race	Third Race	Fourth Race	Fifth Race	Sixth Race	Seventh Race	Eighth Race
Binocular (40) Speed Limit (33) On Duty (30)	Teensa (45) Sister Vine (35) The Vogue (26)	Annan (42) Boiling Point (40) Stealthy Step (32)	Brilliant Light (39) Robin Home (31) Cardarzone (29)	Pompous Genie (43) Board Trade (39) Mah Grant (27)	Beginners Bait (38) Rebest (31) Show Boy (32)	[illegible] (44) Good Pot [illegible] (37) [illegible] (31)	Port O' Play (48) Just Cap (35) Senator Mike (28)

Consensus of Selections at AQUEDUCT

(Compiled from Selections of 19 Leading Handicappers)

First Race	Second Race	Third Race	Fourth Race	Fifth Race	Sixth Race
Lady Charmian (44) Inflame ([illegible]) Joan F ([illegible])	Polly Barcarol (39) Go Quickly (37) Pretty Busy (33)	Reaping (51) Pullman (37) Phantom Fox (21)	Below Zero (45) Lady Highloss (41) Soon Over (29)	Some Pomp (38) Bonanza (31) Chance Line (33)	Red Badge (42) Sand Cloud (38) Treford (25)

Narragansett Entries

FOR THURSDAY

FIRST RACE—$1000, claiming, two-year-olds, maidens, five and one-half furlongs

Secured	113	Golden Duchess	112
Baby Boys	115	Also eligible:	
Wee Lad	116	Lotta Fun	x107
Clear Way	11[illegible]	Falls City	115
Sundry	112	Martha	112
Cacarina	[illegible]	Masked Cuclis	11[illegible]
Pupil	x102	Professor Paul	116
Terry On	113	Beggar Maid	x10[illegible]
Irish Hero	x110	Smile En	x110
Tsana	x107	Peace Move	x107
Doe Girl	x10[illegible]		

SECOND RACE—$1000, claiming, three-year-olds, six furlongs

Early Dawn	[illegible]	Bright Skirt	x112
Alwintour	x105	Medaled	x105
Hidden Dust	x102	Fair Countess	x107
Bright Dun	x105	Prosecutor	x105
Climant	x107	Also eligible	
Red Label	x107	Golden Sceptre	x107
Midwell	x107	On Our Way	110
Golden Quest	x105	Venosa	110

THIRD RACE—$1000, claiming, three-year-olds, six furlongs

Grenadine	x104	Sun Erin	110
Vera Cruz	x105	Axe Line	x105
Balmacan	110	Really True	x102
Tiger John	110	Foreign Lady	107
Teeter Totter	x110	Also Eligible	
[illegible] Boston	x109	Idle Victory	109
Greenstone	x1[illegible]	Dove of Peace	x10[illegible]
Rutland	110	Peeta	x107

FOURTH RACE—$1000, claiming, two-year-olds, six furlongs

Sedative	x1[illegible]	Joy Flag	104
San Rafael	105	Blue Cyclone	x100
Cash Book	x1[illegible]	Wise King	x95
Masked Belle	102	La Junta White	109
Playful Tour	x103	Also eligible	
Co River	108	Patsy Begone	x108
Argoan	x100	Richstrike	x112
Peaceful	x105		

FIFTH RACE—$1200, allowances, The Crown Purse, three-year-olds and up, one mile and seventy yards

Chatuga	107	aMad Frump	112
Gusto	112	Compensator	110
Sea Fox	11[illegible]	aBraving Danger	107
Skip It	107	Sun Apollo	112
Stickhandle	110	Garden Message	112
Deduce	112	Crystal Prince	1[illegible]5

a—A. C. Compton and Geo. Brown Jr. entry

SIXTH RACE—$1000, claiming, three-year-olds, one mile and 70 yards.

Light Brook	x101	Kisiabuz	x108
Gay Crest	x105	Blade Edge	x105
Lovita	x104	True Charm	x105
Gonnovale	110	Pleasanse	11[illegible]
Teddy Carl	x10[illegible]	Pay Back	x108
All Bays	x10[illegible]		

SEVENTH RACE—$1000, claiming, three-year-olds and up, one and one-sixteenth miles

Bunnys Mo	x102	Skipora	100
On Sir	x110	Zembla	x10[illegible]
Our Sallie	x102	Uppercut	110
Cappoquin	x103	Trickling	1[illegible]4

EIGHTH RACE—$1000, claiming, three-year-olds and up, one and one-sixteenth miles:

Luck In	107	Plumage	x104
Sainte D'Amour	115	The Potter	110
Carsonn	x108	Idle Flirt	x102
Sun Envoy	x104	By Product	107
Sun Clothing	x102		

FIRST DRILL At Concord High

Concord, Sept 4—The first full practice session of the Concord High school football eleven, which has been engaged in pre-school workouts the past 10 days, will be held this afternoon on the Emerson playground gridiron, Concord Centre, with the opening of school in the morning.

George Carnie is coaching the outfit again this fall.

Casualty No. 1

New Orleans, Sept. 4—Andrew Crespino, 15, is the first casualty of the football season

A soph at Holy Cross college here, Crespino collapsed on the field of play and was dead when he reached the hospital.

'Gansett Mutuels

For Tuesday, Sept. 3

1-2-7 Races $165.70
1-2-3-5-7 Races 156.40
7 Races .... $16.[illegible]

Wilson's Graded Handicaps

FIRST—RETIRED, ARMFUL, FESTOON

FIRST RACE—Claiming, 2-year-olds, $1000, 5½ furlongs

PP	Horse	Wt.	Jockey	P Odds	Comment
7	Retired	x107	Howell	5-2	Call on last
9	Armful	x102	Wimmer	7-2	The main danger
8	Festoon	x101	Deering	3-1	Closes with a rush
2	Star O War	103	Wagner	8-1	Off poorly in last
3	The Hare	x110	Stevenson	8-1	Improved last time
1	Golden Key	x110	Reid	8-1	Graduated in last
10	Genial Etna	107	Stout	15-1	Speeds usually quits
6	Pomona	10[illegible]	Saunders	20-1	Last helped
11	Peal Junior	10[illegible]	Sage	30-1	Tough spot
1	Lady Greenock	108	Moore	15-1	SCRATCHED
[illegible]	Counter Pass	x103	Reid	15-1	SCRATCHED

SECOND—GRANNY'S TRADE, SOME GOOD, BROPHY

SECOND RACE—Claiming, 3-year-olds and up, $1000, 6 furlongs

PP	Horse	Wt.	Jockey	P Odds	Comment
3	Granny's Trade	108	Stout	5-2	My best bet
4	Some Good	x106	Howell	3-1	Strictly the one to fear
2	Fake	x101	Wimmer	6-1	Can better last race
5	Character	x100	I. Hanford	8-1	Dropping down chance
1	Takus	x102	Rosen	15-1	Good form moving up
8	Miss Careful	107	Stevenson	20-1	Improvement needed
7	Communist	103	Lynch	20-1	In smart hands
6	Brophy	x104	Phillips	8-1	SCRATCHED

THIRD—GUARDIAN, WAR TIDE, PRYOR

THIRD RACE—Claiming, three-year-olds and up, $1000, 1 1-16 miles

PP	Horse	Wt.	Jockey	P Odds	Comment
10	Guardian	115	Luther	5-2	Last very good
13	War Tide	x106	Howell	4-1	Disregard last
7	Pryor	x106	Wimmer	4-1	Wants fast track
2	Playmore	x103	Rosen	6-1	Improvement needed
5	Olamay	112	Saunders	8-1	Won last in mud
1	Lulu Lite	107	C. Hanford	8-1	Should go well
3	Polly B	x103	Kosnar	8-1	In smart hands
1[illegible]	Hot Griddle	103	Reid	15-1	Has shown speed
9	Auburndale	111	Stout	15-1	Early speed in last
11	Creston	x100	Stevenson	20-1	Nothing to recommend
1	Coming Back	108	Sage	30-1	Surely not here
8	Bickering	111	No Boy	20-1	Not for mine
18	Burleigh	111	Critchfield	15-1	SCRATCHED
19	Glendyke	x108	Reid	15-1	SCRATCHED
15	Tristrap	115	W. Garner	20-1	SCRATCHED
20	Balancer	x110	Deering	6-1	SCRATCHED
16	Zipalong	113	Mauro	12-1	SCRATCHED
17	Condescend	x108	Rosen	1[illegible]-1	SCRATCHED
14	Blade Edge	x103	Phillips	15-1	SCRATCHED
8	Sun Clothing	x103	Phillips	15-1	SCRATCHED

FOURTH—HILLTOWN, COLONEL ED, STAINFORTH

FOURTH RACE—The Penikese Purse three-year-olds, 6 furlongs

PP	Horse	Wt.	Jockey	P Odds	Comment
1	Hilltown	113	Horvath	4-1	May be the right one
5	Colonel Ed	113	Critchfield	4-1	Won last easily
7	Stainforth	113	Deering	4-1	Stake winner chance
10	Everyholme	113	Saunders	8-1	Last put him on edge
8	aLittle Actor	113	W. Garner	4-1	Won only start
4	Atonement 2nd	108	No Boy	20-1	Stranger
9	Hansie Maid	11[illegible]	Moran	20-1	Poor form
11	Dolente	108	Seabo	20-1	Scant chance
3	Marcia	112	Stevenson	8-1	SCRATCHED
6	aFannikins	11[illegible]	W. Garner	4-1	SCRATCHED
2	Bright Skirt	108	Phillips	20-1	SCRATCHED

a—J. Spencer entry

FIFTH—JAIR, INFIDOX, TINKLING BROOK

FIFTH RACE—The Beavertail Claiming Stakes, $2500 added, 2-year-olds, 6 furlongs

PP	Horse	Wt.	Jockey	P Odds	Comment
4	Jair	108	Litzenberger	5-2	Figures the best
2	Infidox	108	Lynch	4-1	In light enough
5	Thinking Brook	111	Haines	4-1	May take it all
8	Grog	111	C. Hanford	6-1	Excellent form
3	Little Nymph	103	Mauro	6-1	Improvement likely
2	Lt. Greenock	108	Saunders	12-1	Would surprise
7	Herondas	108	Stout	20-1	Surely not here

SIXTH—STOCKS, NEW DEAL, CANTINE LASS

SIXTH RACE—The Westerly Handicap, $1500 3-year-olds and up 1 mile.

PP	Horse	Wt.	Jockey	P Odds	Comment
1	Stocks	109	Mauro	5-2	Best effort needed
4	New Deal	109	Saunders	4-1	Back in form
2	Jovius	108	Helm	6-1	Fighting chance
5	Candimate	111	Wagner	4-1	Packs lot of weight
6	Legionary	101	Rosen	10-1	Dropping down
8	Balcomas	10[illegible]	Litzenberger	15-1	Not out of it
3	aCantine Lass	10[illegible]	Howell	4-1	SCRATCHED
7	aSea Fox	107	Luther	4-1	SCRATCHED

SEVENTH—DIGNIFIED, LAST ROMANCE, SOCIAL CLIMBER

SEVENTH RACE—Claiming three-year-olds and up, $1000, 1 1-16 miles

PP	Horse	Wt.	Jockey	P Odds	Comment
8	Dignified	113	Lynch	3-1	Figures to repeat
4	Last Romance	x101	I. Hanford	4-1	Just missed last time
2	Social Climber	x107	Deering	4-1	Won last may repeat
7	Cousin George	112	Wagner	8-1	Last race helped
6	Mathias	115	Litzenberger	8-1	In good form
5	Bethlehem Star	x98	Rosen	8-1	Last very good
3	Playful Martha	112	Saunders	8-1	Can better last
1	High Finance	x100	Phillips	15-1	High speed in last
9	Platinum Blonde	x103	Howell	10-1	SCRATCHED

EIGHTH—POLO BAR, BRASS MONKEY, HOOPS

EIGHTH RACE—Claiming, three-year-olds and up, $1000, 1 1-16 miles

PP	Horse	Wt.	Jockey	P Odds	Comment
2	Polo Bar	x107	Stevenson	6-2	The class, dropping down
4	Brass Monkey	100	Lynch	5-2	Last very good
1	Hoops	x105	Rosen	4-1	Should go well
7	High Delight	x99	Deering	6-1	Mud would help
5	Sound Money	105	Seabo	8-1	Fresh and good
3	Our Admiral	111	Helm	12-1	May surprise
6	Adamite	110	Elston	12-1	Last helped
8	Bull Market	107	Lahiley	15-1	Some good races

WILSON'S DAILY DOUBLE

Retired, First; Guardian, Third

TAP'S TIPS

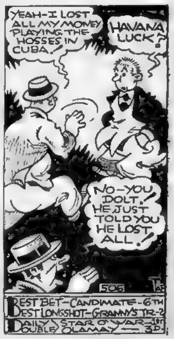
YEAH—I LOST ALL MY MONEY PLAYING THE HOSSES IN CUBA!
HAVANA LUCK?
NO—YOU DOLT, HE JUST TOLD YOU HE LOST ALL!
506
TAP
BEST BET—CANDIMATE—6TH
BEST LONGSHOT—GRANNY'S TR.—2
DAILY DOUBLE STAR O' WAR—1ST OLAMAY—3D.

SCRATCHES

AT NARRAGANSETT

1—Lady Greenock, Counter Pass.

2—Brophy.

3—Sun Clothing, Blade Edge, Tristrap, Zipalong, Condescend, Burleigh, Glendyke, Balancer

4—Bright Skirt, Marcia, aFannikins.

6—aCantine Lass, aSea Fox.

7—Platinum Blonde

Substitute race is declared off.

AT DETROIT

2—Paniete
5—Hideno

AT HAWTHORNE

1—Binoculis
2—Una G, Irish Catie, Changing Ways, Tahora, Miss Frolcess, Chana
3—Orenit, Barbara Caram, Well Heeled
4—Dilwin
5—Brown Feathers, Hastinale.

AT CONEY ISLAND

2—Bronzed
3—Hour Lady, Valley Rose
5—Bring Back, Fiji

FORDHAM May Play Here

Fordham University may play Boston College at Alumni Field, Oct. 5, instead of in New York as scheduled, it was learned today. With the New York Giants looming as pennant winners, interest in the Rams-Eagles game has waned and Fordham authorities, it was said, will probably ask the shift

"NUTMEGGERS" Report Monday

Storrs, Conn., Sept. 4 (INS)—Six lettermen, five seniors and one junior are among the 35 gridsters ordered to report for pre-season training at Connecticut State College on Monday in preparation for a seven-game season which will open on the home field, Saturday, September 28, against the strong Northeastern College eleven.

The men will be given free board this season for the first time in the institution's history.

COTTON Operations IMPROVE

The cotton manufacturing industry of this country has undergone a pronounced improvement during the past month, states New York Cotton Exchange Service.

Following light sales of goods and heavy curtailment of machinery activity for several months mills have booked a large volume of cloth orders in the last four weeks and have begun to increase their operations.

The improvement in the domestic mill situation, which began about four weeks ago, has not only been maintained, but has become broader and more pronounced.

The volume of new cloth business booked by the mills has increased and prices have risen, on fine, medium, and coarse unfinished goods, and on a wide variety of finished fabrics.

Definite improvement is seen in industrial as well as apparel goods. Sales by mills have been much in excess of production in the past month

BANK DEPOSITS Make Big Gain

Deposits of 14,173 insured commercial banks in the United States were $40,300,000,000 on June 29, an increase of $1,300,000,000 in six months, the Federal Deposit Insurance Corp. reports.

Demand deposits totaled $18,029,000,000, a gain of $1,312,000,000 in the period, while time deposits gained more than $500,000,000 at $12,233,000,000.

These increases were partially offset by declines in government and inter-bank deposits

The 7763 insured non-member banks, 5425 national banks and 985 state member banks reporting to the FDIC showed gains of $639,000,000 in holdings of government securities in the six months, of $57,000,000 in other securities, and of $233,000,000 in total cash and funds due from banks.

PIG IRON Interest Grows

Pig iron sellers are opening their books for fourth-quarter delivery and so far no price changes from third-quarter figures have been revealed.

Consumers are again coming into the market and competent estimates in the trade indicate sales this week in the New York area may amount to more than 5000 tons, against around 1500 tons last week and top sales of 2500 tons for any week in August.

Dominion Steel

Montreal—Dominion Steel & Coal Corp. is paying 1½ per cent interest as instalment due September 1 on new participation income bonds. Company paid 1½ per cent as instalment due March 1, last.

September Business Calendar

New York, Sept. 4—The following calendar of events affecting business in September has been compiled by the Standard Statistics Co. of New York

Sept. 4—Tentative date set for meeting of the League of Nations on the Italian Ethiopian situation.

Sept. 6—Hearing in Washington on the Administration's proposed four-year adjustment program for rye

Sept. 9—General Motors sales report

Sept. 9—Report on cotton ginned to August 31

Sept. 9—Cotton crop report (including acreage abandoned since July 1)

Sept. 10—Department of Agriculture general crop report

Sept. 10—Report on United States Steel shipments in August.

Sept. 11—Machine tool exposition in Cleveland

Sept. 12—Report on cotton consumption in United States during August

Sept. 12—Final date for application for funds for PWA projects.

Sept. 16—Bituminous coal wage and hour agreement expires

Sept. 18-20—Annual meeting of the National Petroleum Association in Atlantic City.

Sept. 23—Report on cotton ginned to Sept. 15.

Sept. 23—Annual convention of metal producers in Chicago.

Sept. 30—Report on world consumption of American cotton during August

CONSUMERS Files With SEC

Consumers Power Co., controlled by Commonwealth & Southern Corp., late Saturday filed a registration statement with SEC under the Securities Act of 1933, seeking to issue $19,172,000 of first lien and unifying mortgage bonds.

Last June, the company registered $18,594,000 of 3½ per cent first lien and mortgage bonds under the Securities Act of 1933.

Interest rate and date of issue will be disclosed in an amendment to be filed prior to effective date of the application

COCA COLA Net Over $4,000,000

Wilmington—Coca Cola Co. reports for quarter ended June 30, 1935, net earnings of $3,972,176 applicable to the common stock, equal to $4.03 a share on 985,900 common shares excluding shares in treasury.

Dividend

Continental-Diamond Fibre Co. declared a dividend of 25 cents on the common, payable September 30 to stock of record September 16. Dividends of 15 cents each were declared in past two quarters.

New York Curb

	High	Low	Last
AERO SUP MFG B	2½	2½	2½
Air Invest	1½	1	1½
Allied Mills (½g)	17¼	17¼	17¼
Alum Co pf (1½)	96	96	94
Am Capital B	½	½	½
Cit P&LA (3h)	42½	42½	42½
Cit P&LB	1¼	1	1
Cyan B (.40g)	24	23¾	23¾
Am Founders	⅝	⅝	⅝
Am Gas && El (1 40)	34⅛	33⅞	33⅞
Am Hard Rub	23	22	23
Am Light & T (1 20)	13½	13¼	13½
Am Mfg	5⅝	5⅝	5⅝
Am Sup Power	2	2	2
Anch Post F	⅝	⅝	⅝
Art Met Wks (.40)	9	9	9
As G&EL A	1¼	1¼	1¼
As G&E pf	5¼	5¼	5¼
Atlas Corp (.30g)	12½	12¼	12¼
Atlas Corp war	3¼	3⅛	3⅛
Auto V Mach (⅜b)	9½	9½	9½
Axton Fis A (3 20)	53	52	52
BELLANCA AIRC	4⅝	4⅝	4⅝
Bell Tel Can (8)	130	130	130
Bliss E W	8⅛	8⅛	8
Borne Scrym	6½	6½	6½
Bower R. Bear (1)	30½	29½	29½
Brown F Dist	8	8	8
N&EP pf (1 60)	22¼	22¼	22¼
CAB & WIRE B	5-16	5-16	5-16
Can Marc Wire	1⅝	1⅝	1⅝
Carib Syn	2⅝	2⅝	2⅝
Carnation (1)	18½	18½	18½
Carolina Pow&Lt 7 pf (7)	88	88	88
Carrier Corp	10⅛	9⅞	10
Catalin Am	9⅝	9	9⅝
Celanese 1st pf (7)	107¼	107	107
Cen Pw&Lt pf (1 31¼k)	34	34	34
Cen & S W Util	1⅝	1⅝	1⅝
Cen St El	1¼	1¼	1¼
Centrif Pi (.40)	5	4⅞	5
Chi Riv & Mch (1)	17⅝	17⅝	17⅝
Childs pf	22½	21½	22
Cities Service	2⅛	1⅞	1⅞
Cit Serv pf	19¾	17¾	19¾
Cleve Tract	14⅛	11	14
Club Alum Utel	⅛	⅛	⅛
Colon Oil	15-16	15-16	15-16
Colts Pat F (1½)	36	36	36
Colum G&E pf (5)	77	77	77
Colum O & G vtc	1⅝	1⅝	1⅝
Comwlth Edis (4)	81	81	81
Como Mines	2	2	2
Cons Airc	12¾	12⅝	12⅝
Cons Cop Min	3¼	3⅛	3⅛
Cons G&E Bal (3 60)	81½	81¼	81¼
Cord Corp	4⅛	4	4
Crane Co	16	15½	16
Creole Pet	18	18	18
Crocker Wh	7¼	7¼	7¼
Croft Brewing	⅝	⅝	⅝
Cust Mex	1½	1½	1½
DETROIT G'T IR (.10g)	10	10	10
Dist Corp Seagr	21⅞	21⅛	21¼
Doehler D Cast	18¾	18½	18½
Duke Power (3)	55	55	55
Duval Tex	8	8	8
EASY WASH M B (⅜g)	6⅜	6⅜	6⅜
E. Bond & Sh	12½	12⅛	12⅝
El Bond & Sh pf (6)	67½	66½	66½
El Bo & Sh 5 pf (5)	59½	59½	59½
El Pow As A	5	4⅝	4⅝
Empire Pow ([illegible])	18½	18½	18½
Equity Corp	2⅛	2⅛	2⅛
Ex cello A & T	14½	14½	14½
FANSTEEL	5⅜	5⅜	5⅜
Fedders Mfg A	29½	29⅛	29½
Ferro Enam (.80)	22	22	22
Fisk Rub	5⅜	5⅜	5⅜
Flintkote A (½g)	26¼	25⅛	25⅛
Ford Mot Ltd (.177g)	8⅛	8⅛	8⅛
Froedtert G cv pf (1 20)	16⅜	16⅜	16⅜
GLEN ALDEN (1⅜b)	19⅝	19⅛	19⅛
Globe Under (⅜g)	10⅜	10⅜	10⅜
Grand Rap V (½)	9⅛	9⅛	9⅛
Gulf Oil Pa	60⅛	60	60
HECLA MIN (.40)	9⅝	9⅛	9⅛
Heyden Chem (1½b)	46½	46½	46½
Hir Walker	26⅛	26⅛	26⅛
Holly Sug	77⅛	75	75
Holling Gold (.80b)	12⅛	12⅛	12⅛
Hudson Bay M&S (½g)	15⅜	15⅜	15⅜
Humble Oil (1)	56⅛	56⅛	56⅛
ILL. P&L $6 pf	35½	35½	35½
Internat Pet (2b)	35⅛	35⅛	35⅛
Inter Util B	⅛	⅛	⅛
Invest Royalty	1⅛	1⅛	1⅛
KOPPERS G&C pf (6)	98½	98½	98½
Krueger Brew	12	11⅜	11⅜
LAKE SHORE M (3½b)	48⅜	48⅛	48⅛
Lone Star Gas (.30g)	8⅜	8⅜	8⅜
Long Is Lt	8⅛	8⅛	8⅛
MEMPH N GAS (.10g)	6	6	6
Mid West Util	⅛	3-16	⅛
Miss Riv Pow pf (6)	104½	104½	104½
Molybdenum	13⅛	13⅛	13⅛
Mount Prod (.60)	5	5	5
NAT P&L pf (6)	80½	80	80
Nat Rub Mch	5⅛	5⅛	5⅛
Nat Trans (.40g)	9⅛	9	9
Neptune Met A	11½	11¼	11¼
N J Zinc (2)	63	63	63
Newmount Min (1g)	52⅝	52½	52½
Niag Hud Pow	7⅝	7⅝	7⅝
Niag Hud B war	1¼	1¼	1¼
Nor Am Lt & Pow	2⅛	2⅛	2⅛
Nor Europ O	⅛	⅛	⅛
Nor St P A	15	15	15
OHIO OIL pf (6)	104	104	104
PAC G&E 1pf (1½)	27⅝	27⅝	27⅝
Pantepec Oil	2	2	2
Parke Davis (2 10b)	45⅛	45⅛	45⅛
Pennroad	2⅛	2⅛	2⅛
Phoenix Sec	2	2⅛	2⅛
Phoen Sec pf	38½	38½	38½
Pitts Lake E (2 [illegible])	70	70	70
Pug Sd P 6 pf	18	18½	18
Pyrene	6	6⅛	6
RELIABLE STRS	7⅛	7⅛	7⅛
Reyn'ds Inv	1	1	1
SAFETY CAR H&L (3g)	80	79	80
St Anth Gold	3-16	3-16	3-16
St Regis Pap	2⅛	2⅛	2⅛
Selected Indus	1⅜	1⅜	1⅜
Sentry S Con	⅛	⅛	⅛
Shattuck Denn	3⅛	3⅛	3⅛
Sherw Wms AApf(6)	107½	107½	107½
Sonotone	1⅛	1⅛	1⅛
So Am G&Pl (.20g)	3⅛	3⅛	3⅛
So Penn Oil (1 40)	25	25	25
So C Ed C pf (1⅜)	25⅛	25⅛	25⅛
Square D Co F	27	26½	27
St Oil Ky (1½b)	20⅛	20	20⅛
St Pow & Lt	2⅛	2⅛	2⅛
Starrett	⅛	⅛	⅛
Starrett pf	2⅛	2⅛	2⅛
Stutz Mot Am	1	1	1
Sunshine Mng (1 20)	20⅛	20	20⅛
Swiss Oil Corp (.20g)	2⅛	2⅛	2⅛
TECHNICOLOR	20¼	20¼	20¼
Teck-Hugh G (.40g)	4	4	4
Tri-Cont war	1⅛	1⅛	1⅛
UN GAS CAN (.16g)	8⅝	8⅝	8⅝
Unit Founders	13-16	⅜	⅜
United Gas	3⅛	⅜	3⅛
Unit Gas war	⅛	⅛	⅛
Unit Gas pf	72½	72½	72½
Un Lt & Pr A	2⅛	2	2
Un Lt & P cv pf	13⅛	12⅞	12⅞
U S & Int Sec	1⅛	1⅛	1⅛
U S & I Sec pf	70	70	70
U S Foil B (.60)	12⅛	12⅛	12⅛
Unit Verde (1 40b)	2⅛	2⅛	2⅛
Unit Wall Paper	2⅛	2⅛	2⅛
WAITT & B A	9⅝	9⅝	9⅝
Walgreen war	⅛	⅛	⅛
Wayne Pump new	12⅛	12⅛	12⅛
Wenden Cop	⅛	⅛	⅛
West Va C & C	4⅛	4⅛	4⅛
West Air Exp	4⅛	4	4⅛
West Auto Sup A (3)	34⅛	34⅛	34⅛
Westvaco Ch pf (7)	102⅛	102⅛	102⅛
Woodley Pet (.40)	5⅛	5⅛	5⅛
Woolwth Ltd (.739g)	27⅛	27⅛	27⅛
Wright Harg (.60b)	7⅛	7⅛	7⅛
YUKON GOLD	1⅛	1⅛	1⅛

XD Ex dividend FX—First sale since ex dividend date or dates XR—Ex rights a Plus extra or extras b—Including extra or extras. d—Payable in scrip. e—Paid last year f—Payable in stock g—Declared or paid so far this year h—Cash or Stock k Accumulated div paid this year m—Also extra cash or stock div paid since Jan. 1 ur—Under rule. ww With warrants xw—Without warrants

GOVERNMENTS

	High	Low	Last
Lib 4th 4¼s 33-38	101 23	100 22	100 23
Treas 3¼s 43-40	105 1	104 29	105 1
Treas 4s 44-54	110 15	110 12	110.12
Treas 3⅜s 40-43 June	106 25	106 25	106 25
Treas 3⅜s 43-47	105 28	105 28	105 28
Treas 3¼s 41	107 14	107 12	107 14
Treas 3¼s 44-46	104 20	104 19	104 20
Treas 2⅞s 46-49	103 7	103 6	103.6
Treas 2⅞s 49-52	103 8	103 3	103 3
Treas 3s 46-48	102 7	102 2	102 7
Treas 2⅞s 55-60	99.29	99 26	99 28
Fed Farm Mtg 3s 47	101 2	101 2	101 2
Fed Farm Mtg 3s 49	100.20	100.18	100 20
Fed Farm Mtg 3¼s 64	102.2	101 30	101.[illegible]
H Own Loan 3s A52	100.30	100.15	100 18
Ho Owns Ln 2¾s 39-49	99.16	99.14	99.16

TRACTION PLANS

Hold ATTENTION In Boston

By Hugh E. Bradshaw

Traction affairs occupy a prominent place in Boston financial circles this week. Directors of the Elevated ask clarifying amendments before agreeing to the removal act and Eastern Massachusetts seeks stockholder approval of proposed sale of certain lines to the Elevated.

The problem Elevated directors believe they face is lack of a provision carrying for amortization of the company's investment in the elevated structures. They would like an amendment to the act providing for payment of bonds of the company. The purpose of this is to satisfy Elevated directors that removal of property from control of trustees by transfer to the city of Boston will not result in any question regarding amortization of bonds representing outstanding Elevated investment.

* * *

The Eastern Massachusetts Railway is notifying stockholders of a special meeting on Sept. 11 to consider a proposed contract to sell a part of the company's Chelsea division to the Boston Elevated Railway for $1,500,000. All classes of stock are entitled to vote at the meeting and the proposal must be approved by a majority. Financial aspects of this proposal are of less importance than the obtaining of a 10-cent fare by residents of Revere and Chelsea within the confines of the Elevated district, instead of to Scollay square, as at present.

* * *

Notebook: Paring of dividends by two New York City banks upset the unlisted market . . . Central Hanover reduced quarterly payment from $1.50 to one dollar and Bankers Trust declared 50 cents against 75 cents previously . . . Holdings of government bonds are proving slim rations on which earnings will not thrive . . . It takes borrowing by private enterprise, not government, to make the wheels go round . . . In this connection it is interesting to note that the American Bankers Association finds trade favorable . . . But nothing in the present situation to justify an early boom.

* * *

The stock market persists in its do-nothing attitude. About the most cheerful thing to be said is that sellers have not made much of a dent in it to date. And if there is anything to the old adage a dull market should never be sold happy sessions are not far away. However, practical methods of measuring trends generally reveal a gradual decline. Our personal composite stock average including yesterday shows a series of declining tops and bottoms. Further sinking today or tomorrow will add another lower bottom.

* * *

Shorts: The market has made its optimistic forecast of fall trade and it is now up to trade to come forward and justify it . . . If the market has discounted the best in the picture it may easily be that as a whole it will move down against a rising trade activity line . . . It is then that the specialties and neglected groups will have their fling on the upside . . . In a nutshell that is the problem facing market followers . . . It is the reason caution is much the best policy pending definite developments of new trends.

FILENE'S Dividends

Wm. Filene's Sons Company declared regular quarterly dividend of $1.62½ a share on preferred stock payable October 1 to stock of record September 17, and a dividend of 20 cents a share, with an additional dividend of 10 cents a share on the common stock, both payable September 30 to stock of record September 17.

The common dividends are the same amounts as paid in previous quarters.

BOSTON MARKET Irregular

Advances and losses were about evenly divided locally as dull trading conditions continued.

During the first hour less than a dozen strictly local stocks changed hands.

Eastern Massachusetts Railway preferred B was up a point at 6 as New England Telephone at 110¼ gained ⅛.

United Fruit lowered ⅛ to 72⅛ and Boston Elevated displayed a loss of ⅛ at 67⅞.

Bar Gold

London, Sept. 4 (AP)—Bar Gold advanced 1 penny to 140s 4d. (U. S. equivalent $34 78).

Boston Stocks

	High	Low	12 00	Chge
Am Tel	137	136½	136¾	+ ⅛
Bos Elev	68	67⅞	67⅞	— ⅛
E G&F As pr	50	50	50	1
E Mass Ry	⅝	⅝	⅝	..
E Mass pf B	6	5⅞	6	+1
E Mass adj	2½	2½	2½	.
Helvetia	45c	45c	45c	—2c
N E Tel	110¼	110¼	110¼	+ ⅛
Un Founders	⅝	⅝	⅝	..
Un Fruit	72⅛	72⅛	72⅛	— ⅛
Utah Metal	1⅜	1⅜	1⅜	..

CURB Stocks Are MIXED

TRADING IS LESS ACTIVE

New York, Sept. 4—Curb market stocks were unsettled by further declines in utilities today. With the exception of a few specialties, losses of fractions to a point or more were well scattered among all groups. Trading was considerably less active.

Electric Bond and Share was the most active issue and declined ½ point to 12⅞ during the first hour. Others selling over included American Gas, Niagara Hudson, Creole Petroleum, Gulf Oil, Commonwealth Edison, Newport Mining and Technicolor.

American Hard Rubber was 1 point higher and Penn Road advanced fractionally along with Wright-Hargraves. Sherwin-Williams and other leading industrials were inactive and mostly unchanged.

U. S. Leather Business Volume Good

United States Leather Co., important sole leather factor, is getting a good volume of business and shipments are running considerably ahead of last year, according to an official.

The company marked up all lines of sole leather one cent a pound last week to bring them more into line with hides on a replacement basis.

This advance established leather at the highest levels of this year and is the first general increase since May, when there was a succession of advances amounting to 5 or 6 cents a pound from the March prices.

Folowing the Supreme Court decision in the Schechter case invalidating the NRA codes there was a temporary weakening of hide prices amounting to about one cent a pound, but all this and more has been made up.

Leather prices, however, meanwhile held firm and with renewed strengthening in hide and skin prices a good volume of leather business developed in the last half of July and in August.

Although tanners have exhausted their supplies of low-priced hides and do not stand to benefit much from inventory appreciation unless a substantial advance from current levels in both hide and leather prices should eventuate the situation is showing much stability and there is a good demand for leather from shoe and belting manufacturers.

It is also encouraging to note that United States Leather, whose lumber operations have for some time been subnormal, is experiencing also an improvement in that department, at least from standpoint of volume.

In the past two or three months there has been a distinct pick-up in lumber business and prices have advanced slightly although these are not yet conducive to profits for the big leather company.

The hope is, however, that with this improvement in the situation the lumber department may prove less of a drag on earnings of the company from all activities.

Wool Consumption Is Heavy

As shown in official government reports, the rate of wool consumption continued well above the normal for the month in July, being slightly ahead of that for June, and very greatly above that for July, 1934.

The July, 1935, weekly rate was 5,894,000 pounds (scoured basis), or 23,575,000 pounds for the month, compared with 5,677,000 pounds weekly in June and with only 2,300,000 pounds weekly in July, 1934, when the industry was in a particularly severe slump.

July's weekly rate was only 7.2 per cent under that of May, which had been the highest in 12 years.

For the first seven months of this year consumption totaled 163,775,000 pounds, compared with 96,800 in the same period of 1934, an increase of very nearly 70 per cent.

Loaning Rates

Westinghouse Electric, Air Reduction, Union Pacific common, Johns-Manville, U. S. Gypsum and Union Carbide & Carbon were all quoted at a $1 premium in the stock loan market.

Young Spring

Detroit—L. A. Young Spring & Wire Corp. declared quarterly dividend of 50 cents, payable October 1 to stock of record September 16, placing the stock on a $2 annual basis.

Bankers Trust

Bankers Trust Co. declared a dividend of 50 cents, payable October 1 to stock of record September 12. Previously, the bank had paid 75 cents quarterly.

NEW YORK MARKET

QUOTATIONS TO 12:30

Sales In One Hundreds

	Sales	High	Low	Last	Chg.
—A—					
Abr&Str pf 3	z	115	115	115	1
Adams Exp	1	8	8	8	
Affil Prod .40	1	7¾	7¼	7¼	
Alas Jun 75b	1	16⅝	16⅝	16⅝	⅛
Alleg Corp	1	1½	1½	1½	⅛
Alli Chal	2	25¾	25¾	25¾	⅛
Allied Stores	4	6½	6¼	6¼	[illegible]
Allied Strs pf	1	72	72	72	
Amal Leather	4	1½	1½	[illegible]	
Amerada 2	1	67½	[illegible]	[illegible]	
A Agri h pf 1½	3	[illegible]	[illegible]	[illegible]	
Am Bk Note	2	[illegible]	27	[illegible]	[illegible]
Am Bk N pf3	z	[illegible]	[illegible]	[illegible]	[illegible]
Am Brk Sh 1½	1	[illegible]	[illegible]	[illegible]	
Am Car&Fdy	1	[illegible]	[illegible]	[illegible]	1
Am Chain	3	[illegible]	[illegible]	[illegible]	[illegible]
Am Com Alc	1	[illegible]	[illegible]		
AmCrystalSug	8	[illegible]	15	[illegible]	
Am Cr Sug pf 5	z	125	125	[illegible]	[illegible]
Am Enc Tile	1	[illegible]	1	1	
Am&For Pw	8	[illegible]	[illegible]	[illegible]	
Am&F P 6 pf	1	[illegible]	[illegible]	[illegible]	
Am&F P7 pf	2	[illegible]	32	[illegible]	[illegible]
Am HmPr2.40	4	32	[illegible]	[illegible]	
Am Ice	1	2½	2½	2½	1½
Am Ice pf 6	1	20½	20½	20½	
Am Inter	4	8½	8¼	8¼	— ¼
Am La France p	z	2½	2½	2½	—1
Am Loco pf	1	40½	40½	40½	⅛
AmMach&Fy 60r	2	22¾	22⅛	22¾	⅛
Am Ma&Met c	1	8¾	8½	8¾	
Am Pow&L	16	7¾	7	7	¼
Am P&L 5pf	10	31½	30½	30½	—
Am P&L 6pf	8	33½	[illegible]	32¾	—
Am Rad SS	31	14⅞	14½	14⅝	
Am RossMill	2	[illegible]	[illegible]	2	
Am Seating	1	11½	11⅛	11⅛	
Am Smelting	6	44⅞	44⅛	44½	
Am Snuff pf6	z	135	135	135	
Am Steel Fdy	1	18⅛	18	18	
Am Stra 2	1	36⅛	36⅛	36⅛	+ ½
Am Sumatra T	1	25⅛	25⅛	25¼	— ⅛
Am Tel&Tel9	15	137⅛	136¾	137	+ ⅜
Am Tob 5	2	96	96	96	—1
Am Tob B 5	3	99½	99	99	— ¼
Am Tob pf 6	5	135	135	135	—1½
Am Type	1	4⅜	4⅜	4⅜	— ¼
Am Type pf	z	19½	19¼	19¼	— ⅜
Am Wat Wks	4	15⅛	15⅛	15⅛	— ⅜
AmWlpf2.50a	1	45½	45½	45½	— ¼
Anaconda	35	18¾	18½	18½	— ⅜
Anchor Ca.50r	1	13¼	13¼	13¼	
Arm D 7½ 7	1	105¼	105¼	105¼	— ¼
Armour Ill	1	4¼	4⅛	4⅛	
Arm Ill pp6	3	62⅞	62¾	62¾	— ¼
Armstrong Cork	1	30½	30½	30½	— ¼
Arnold Cons	2	6¾	6¾	6¾	— ⅛
Asso Dry Gds	1	13⅞	13⅞	13⅞	
Atchison 2	10	49⅛	48½	48½	— ½
Atl Coast	4	25	24½	24½	— ½
Atlas Refin 1	6	22¼	22	22	— ½
Auburn Auto	5	33¼	33	33	— ½
Avia Corp n	4	3¾	3¾	3¾	
—B—					
Baldwin	26	2⅜	2¼	2⅜	
Balt & Ohio	12	15½	15¼	15¼	
Ba(&Ohio pf	1	19¼	19¼	19¼	+ ¼
Barker Br pf	z	55	55	57	—1
Barnsdall A	2	9⅛	9⅛	9⅛	— ⅛
BeatriceCr 50	2	15⅝	15⅝	15⅝	+ ⅜
BeechNtP3 50b	1	8⅞	8⅞	8⅞	— ⅛
Bendix Avint	3	18⅜	18⅜	18⅜	— ½
Ben Loan 1.50	2	17⅜	17⅜	17⅜	
Beth Steel	24	36⅜	36	36	— ⅝
Beth S pf5 7pf	2	98	98	98	
Blaw Knox	2	13	13	13	
BloomgBr7pf7	z	108½	108½	108½	+ ½
Boeing Airp	18	14⅜	14½	14⅜	
Bohn Alumin 3	2	47	47	47	
Borden 1.60	6	24¼	24¼	24¼	— ⅛
BorgWarn1.50	1	47	47	47	— ½
Bri Bras 20	4	14	14	14	+ ⅜
Briggs Mfg 2	18	41¾	41½	41½	+ ¼
Briggs&Strat 3	1	44	44	44	— ¾
B M Tran pf 6	1	99	99	99	— ¼
Bklyn Un Gas6	1	65	65	65	¼
Bucyrus E pf 2	x	67	67	67	+1
Bucyrus E cv p	8	13⅝	13⅝	13⅝	
Budd Mfg Co	1	[illegible]	[illegible]	5⅛	— ⅛
Bullard Co	2	17	17	17	— ¼
Burns Bro A	1	1⅜	1⅜	1⅜	
BurnsBros pfd	x	6⅜	6⅜	6⅜	— ⅜
Burroughs .60	23	17⅛	16⅞	17¼	— ¼
Byers pf	z	58	58	58	
—C—					
Cal Pack 1.50	2	32⅝	32⅝	32⅝	— ⅛
Callahan Zinc	2	⅝	⅝	⅝	
Calu & Hecla	4	5	4⅞	5	
CampW&C F.40r	17	20⅛	19⅝	20	1
Canadian Pac	15	10⅛	10⅛	10⅛	
Case J I	18	71⅛	70⅜	71	— ⅛
Cater Tr 1.25b	5	53	52¾	53	⅜
Celanese Corp	23	26⅛	25⅝	25¾	⅜
Celotex Co	1	3⅛	3⅛	3⅛	⅛
Century Rib n	2	7	7	7	
Certain-teed P	4	6⅛	6⅛	6⅛	
Chesap'k Corp3	3	46	46	46	⅛
Ches&Ohio2.80	9	46⅛	46⅛	46⅛	+ ⅛
C M St P&P	2	1⅛	1⅛	1⅛	
C M St P&P pf	2	2⅛	2⅛	2⅛	
Chic & N W	2	2⅜	2⅜	2⅜	— ⅛
Ch Pneu cv pf	2	41¼	41	41	—1¼
C R I & P	1	1½	1½	1½	— ⅛
Chickasha 1.50l	4	27	26⅞	27	
Childs Co	2	5¼	5¼	5¼	+ ¼
Chrysler 1.25b	109	60¼	59¾	60	— ½
City Ice&Fuel2	4	18¼	18	18	— ¼
Coca Cola A 3	1	56	56	56	+ ½
Colgate .50	5	17½	17⅛	17½	
Collins & Aikm	2	5¼	5¼	5¼	— ⅛
Colo F&I pf	x	15	15	15	— ⅛
Colum G&E	53	11⅝	11⅜	11½	— ⅛
Com Cred .80r	2	49⅝	49½	49⅝	+ ½
ComITr 3.20b	4	69½	69⅛	69½	+ ⅛
ComIT pf 6a	3	100	99⅞	100	+ ⅛
CIT cv pf4.25	2	113	113	113	+1⅛
Com Solv .55b	26	18⅝	18½	18½	— ⅛
Comwlth&So	9	1⅝	1⅝	1⅝	
Com&S pf2.25r	4	52¼	52½	52½	1½
Congol'm 1.80	3	35⅛	35	35	— ½
ConCpwdl a	z	80	79	80	+ ⅜
Cons Film	3	4⅞	4⅞	4⅞	+ ⅛
ConsFilm pf1r	3	17	17	17	
Consol Gas.80r	50	27⅛	26¾	26⅞	— ⅛
Consolidat pf5	1	98	98	98	1¼
Consol Laund	2	3⅜	3⅜	3⅜	
Consol Oil	25	8⅞	8⅛	8⅞	
Container A	5	10½	10½	10½	— ¼
Container B	2	4	4	4	
Cont Baking A	1	7⅜	7⅜	7⅜	— ⅛
Cont Baking B	1	1	1	1	
ContBak pfAA	2	62	62	62	— ¼
Cont Can 2.40	5	85	84	85	+1½
ConDiaFib.30r	18	13¾	13⅜	13¾	+ ⅛
Cont Insl 20	5	39½	39½	39½	— ⅛
Cont Motors	1	1⅛	1⅛	1⅛	— ⅛
Cont Oil Del	15	20⅜	20⅜	20⅜	— ⅜
Corn Ex Bnk3	z	54	51¼	51¼	—4¼
Corn Prod 3	5	65½	65½	65½	— ⅛
Coty Inc	15	4⅜	4½	4½	— ⅛
Cream of Wh2	6	37½	37½	37½	
Crown Zellerb	3	5	5	5	— ⅛
Crucible Stl pf	2	81½	81½	81½	
Cuban-Am Sug	5	[illegible]	[illegible]	[illegible]	
Cuban-Am S p	z	65	65	65	
CudahyPk2.50	8	40¼	40¼	40¼	
Curtis pf 5.25r	1	104	104	104	+ ¼
Curtiss Wright	8	2⅜	2⅜	2⅜	
Curtiss Wr A	4	7⅝	7⅝	7⅝	— ⅛
Cutler Ham	1	27¼	27¼	27¼	⅜
—D—					
Deere & Co	10	38	38	38	+ ⅛
Del & Hudson	5	35¼	35⅛	35⅛	
Del Lac W	10	[illegible]	14¼	14¼	— ⅛
Diam MtM 20	[illegible]	[illegible]	[illegible]	[illegible]	
Douglas A 75r	[illegible]	[illegible]	[illegible]	[illegible]	
DuPont 2.60i	10	117	116	[illegible]	
—E—					
Eaton Mfg1.60	10	[illegible]	[illegible]	[illegible]	
Elec Auto Lite	2	[illegible]	[illegible]	[illegible]	
El&Mus Ind Ltd	3	[illegible]	[illegible]	[illegible]	
Electric Boat	12	6⅛	6⅛	6⅜	
Electric P&L	10	5¼	5⅛	5⅛	⅛
El Pw&Lt 6pf	5	20⅜	20	20	— ⅛
Elec P&L 7pf	10	22¼	22	22	— ¼
Elk Horn Coal	2	⅝	⅝	⅝	
Elk Horn C pf	5	1½	1½	1½	
Endicott pf 7	z	129½	129	129	
Engineers P S	5	5½	5½	5½	⅛
EquitOffBldg	5	6½	6½	6½	— ⅛
Erie	5	11	11	11	
Evans Prod 1	5	18¼	18⅛	18¼	+ ¼
Exchange Buf	z	2⅜	2⅜	2⅜	⅛
—F—					
FairbanksCo p	z	6½	6½	6½	[illegible]
Fed Water Svc	5	2⅛	[illegible]	2⅛	
FilenesSns pf6¼	z	111	111	111	
Firestone T&R pf	2	95⅛	95½	95½	⅛
First Nat St	5	52½	52½	52½	2
Foster Wh C p	5	15¼	15⅝	15⅝	
Foster Whl pf	x	87	87	87	
Freeport Texas	5	26	26	26	+ ⅛
Fuller G A 2pf	z	9⅜	9⅜	9⅜	— ⅜
—G—					
Gamewell Co	z	10⅝	10⅝	10⅝	+ ⅝
Gen Am Inves	2	9	9	9	
GenAmTr1.50	5	38½	38⅜	38⅜	
Gen Asphalt	1	17½	17½	17½	— ⅛
Gen Bak .80	5	11¼	11⅛	11¼	
Gen Bronze	4	7⅛	7⅛	7⅛	— ¼
Gen Cable A	1	13½	13½	13½	+ ⅜
Gen Cigar 4	2	56⅜	56⅜	56⅜	+ ⅜
GenCigar pf 7	x	142	142	142	+1
Gen Elec .80	30	30⅜	30⅜	30¼	— ⅛
Gen Eds 1.80	3	34⅜	34⅛	34⅛	— ⅛
General Gas A	5	1	1	1	
Gen Mills 3	2	67¾	67½	67½	— ⅜
Gen Motors 1	30	42⅛	41⅞	41⅞	— ¼
Gen Mot pf 5	2	118½	118½	118½	+ ⅜
Gen'l Insl 60	x	36	36	36	— ½
GenPub pf 6	z	105½	105½	105½	
GenRealty&U 6	3	1⅛	1⅛	1⅛	— ⅛
GilletteSaf R 1	5	17⅜	17⅜	17⅜	— ⅛
GilletteSaf pf5	1	88¾	88¾	88¾	
Gimbel Bros	7	4⅜	4⅜	4⅜	— ⅛
GlidenCo1.40a	10	32½	32⅜	32½	+ ⅜
Glidden ppf 3	x	108½	108½	108½	
Gobel Adolf	3	2⅞	2⅞	2⅞	
Gold Dust1.20	1	15⅝	15⅝	15⅝	+ ⅛
Goodrich pf	2	51½	51½	51½	— ⅝
Goodyear Tire	10	19	19	19	— ¼
Graham Paige	2	1⅞	1⅞	1⅞	
Granby Consol	5	10¾	10½	10¾	
GrantW T1.25	2	35½	35½	35½	— ⅜
Grt Northn pf	20	21⅜	21⅜	21⅜	
GrtWestSug2.40	3	28⅜	28⅜	28⅜	— ⅛
Greyhound Co	1	51	51	51	+ ⅛
—H—					
Hack'sac 1.60	1	29¼	29¼	29¼	+ ⅜
Hamilton Wtch	1	12	12	12	+ ¼
Haml W pf	x	95¾	95¾	95¾	+ ⅜
HarbisonW R .25	2	24½	24½	24½	+ ⅛
Hat Corp Am	5	11½	11½	11½	+ ⅛
Hayes Body	2	3⅜	3⅜	3⅜	
HerculesMot.60	1	22¼	22¼	22¼	
Hercules Pw 3	1	83½	82	82	—2½
HersheyChoc3	1	78	78	78	
HersheyC h p 5	3	112	112	112	—1
Holand&S.50	1	9	9	9	
Homst 4M .26b	1	394	394	394	+9
Houdaille H B	5	20	19⅞	20	
Hudson Motor	10	10⅜	10⅜	10⅜	— ⅛
Hupp Motors	5	2	1⅞	1⅞	— ⅛
—I—					
Illinois Cen	5	14¼	14¼	14¼	
IndRayon1.25	10	29⅜	29½	29⅜	— ⅛
Inland Stl 2.25	2	88½	88½	88½	+ ⅛
Inspiration C	5	4⅜	4⅜	4⅜	
Insuranc ctfs.10	2	6½	6½	6½	
IntBus Mac 6	5	183¾	183	183	—1
InterCement 1	1	28⅜	28⅜	28⅜	— ⅛
Int Harves .60	5	53½	53½	53½	
IntHydroE1A	1	3⅛	3⅛	3⅛	
Int Mer Mar	1	3	3	3	— ⅛
Int Nickel .60r	10	28⅜	28⅜	28⅜	— ⅛
InterPap&P A	1	2	2	2	
IntPaper pf	2	10½	10⅛	10⅛	+ ⅛
Int Pr Ink 1	1	26	26	26	— ½
Inter Tel&T	50	10¼	10⅛	10	— ⅛
—J—					
JohnsMan.50r	6	65¼	65	65	
—K—					
Kayser J 90r	4	19	19	19	
KelseyHayesB	3	18¼	18⅛	18⅛	+ ⅛
Kelvinator.60	6	12½	12⅛	12⅛	— ¼
Kennecott .60	14	22⅜	22¼	22½	— ⅜
Kinney Co	2	[illegible]	[illegible]	[illegible]	[illegible]
Kinney G R pf	z	70	70	70	— ⅛
KresgeSS 1	6	25⅜	25⅜	25⅜	— ⅛
KrogerGrl .60	5	30⅜	30⅜	30⅜	— ⅛
—L—					
Lambert Co 3	4	24½	24½	24½	
Leh Val Coal	2	2½	2½	2½	— ⅛
Leh V Coal pf	2	11	11	11	— ¼
Lehn&Fink1.60	3	12¼	12¼	12¼	
LibbOwnG 1.20	5	24	24	24	
Ligg My B 5	3	115	115	115	—1
LinkBelt .60	4	34	34	34	
Loew's Inc 2	16	41⅜	41¼	41¼	— ½
Loft Inc	4	1⅜	1⅜	1⅜	
Lorillard 1.20	3	24½	24¼	24¼	
LouisianaA1.60	3	19½	19½	19½	
Lou Nash2.50r	5	41	40½	40½	— ½
Ludlum Steel	5	22½	22½	22½	½
—M—					
MacAnd&F 2	3	40	40	40	—1⅛
Mack Trk	5	27	26⅝	26⅞	
Mary&Co 2	5	46⅞	46½	46⅝	— ¼
Manh Ry m g	8	25⅞	25½	25½	
Marine Mid .40	8	8	7⅞	7⅞	— ¼
Marlin Rk 2	5	[illegible]	[illegible]	[illegible]	
Math Alk 1.50	1	29⅜	29⅜	29⅜	— ⅛
May Dept St	8	52⅜	51⅞	52	
Maytag Co	4	13	13	13	+ ⅛
McGraw H Pl	2	12¼	12¼	12¼	⅛
McIntPorMine2	1	37½	37½	37½	⅜
McKeesTinPl6	2	118	118	118	¼
McLellan Strs	5	12⅛	12⅛	12⅛	— ⅛
Mengel Co	3	5	5	5	
MestaMach1.60	8	25	24⅞	24⅞	— ⅜
Mid StlProd	12	19⅛	19⅜	19⅛	— ⅛
MinnMolinePw	5	4⅜	4⅜	4⅜	— ⅛
Mission Corp	1	12½	12½	12½	
Mo Kan&T	5	4⅜	4⅜	4⅜	
M K T pf A	4	9½	9½	9½	
Mo Pac pf	2	3½	3½	3½	⅛
Mohawk Mil 2	2	16¼	16¼	16¼	¼
Mont Carm 1	4	71	71	71	
Montg Ward	6	33⅜	33	33	— ⅛
Motor Prod 1	1	3½	[illegible]	[illegible]	
Mullins B	2	10	10	10	
Murray Corp	8	14⅛	14	14	— ⅛
—N—					
NashMot .25r	5	[illegible]	14⅛	14⅛	
Nat Acme	[illegible]	[illegible]	[illegible]	[illegible]	
[illegible]	2	[illegible]	[illegible]	[illegible]	
[illegible]	[illegible]	[illegible]	[illegible]	[illegible]	
[illegible]	[illegible]	[illegible]	[illegible]	[illegible]	
Nat P&Lt	[illegible]	[illegible]	10	10	
[illegible]	[illegible]	[illegible]	[illegible]	[illegible]	⅛
[illegible]	4	[illegible]	[illegible]	[illegible]	
[illegible]	[illegible]	[illegible]	10⅛	10	⅛
[illegible]	[illegible]	[illegible]	[illegible]	[illegible]	
N Y & Harlem 5	z	126	126	126	—5
N Y Central	24	22⅛	22	22½	
N Y Investors	1	⅝	⅝	⅝	
N Y NH&H	5	6⅛	6⅜	6⅛	— ⅛
N Y NH&H pf	3	13⅜	13⅜	13⅜	— ⅛
N Y Ont&W	1	4¼	4¼	4¼	
N Y Shipbuild	4	12¼	12¼	12¼	— ⅛
Noranda 1r	2	38⅜	38⅜	38⅜	— ⅛
Nor Amer 1	3	19⅛	19⅜	19⅜	— ⅜
North Am pf3	1	50	50	50	— ⅛
North Am Avia	5	3⅜	3⅜	3⅜	
No Am E&C	1	23½	23½	23½	2
Northern Pac	5	17	17	17	
—O—					
Ohio Oil 15r	2	10⅞	10⅞	10⅞	— ⅛
Oliver F n	2	20	20	20	
Omnibus Corp	1	7	7	7	
Oppenh Collins	2	7⅜	7⅜	7⅜	
Otis Elev .60	2	18⅛	18⅛	18⅛	+ ⅛
Otis Steel	5	15⅜	15⅜	15⅜	
—P—					
PacAFisheries	2	15¼	15¼	15¼	—
Pac Coast 1pf	x	5	5	5	—1⅛
Pac Gas&El1.50	6	25⅛	25⅛	25½	
Pac Light 2.40	4	40⅜	40⅜	40⅜	— ¼
Pac Mills	2	14⅜	14⅜	14⅜	
Pacific T&T 6	z	110	109⅜	109⅜	— ⅜
Packard Motor	30	4½	4½	4½	
Paramount n	60	10¼	10	10	— ⅛
Param't 1pf	5	91⅜	91	91	+ ⅛
Param't 2pf	10	11⅜	11⅜	11⅜	— ⅜
Park Utah M	2	3⅜	3⅜	3⅜	
Pathe Film	4	6⅜	6⅜	6⅜	+ ⅛
Patino Mines	2	13⅜	13⅜	13½	
Penney Jc	2	80⅝	80⅝	80⅝	+ ½
Penn RR .50r	4	27⅜	27⅜	27⅜	
Peoples Gas	4	38⅜	37⅜	38	
Petro Corp	2	9⅜	9⅜	9⅜	— ¼
PhelpsDge .25r	7	20⅜	20⅜	20⅜	— ⅜
Phil Co pf 3	z	41	41	41	
PhilipMorris1	3	49	49	49	
Phillips P 6r	10	26⅛	26	26⅛	+ ⅛
Pitts Steel pf	z	42	42	42	+ ⅛
Proc&Gml .5b	6	52⅛	52⅛	52⅛	— ⅛
Pb S NJ 2.40	12	41	40½	40⅞	— ⅜
Pullman Inc 2	1	41	40⅞	40⅞	— ⅜
Pure Oil	2	8½	8¼	8½	— ⅛
—R—					
Radio Corp	10	6⅜	6⅜	6⅜	— ¼
Radio pf B	3	60¼	59⅝	59⅝	
Radio Keith	30	3⅛	3	3	
Raybestos 1	2	20⅛	20¼	20⅛	+ ⅜
Reis & Co	1	1⅛	1⅛	1⅛	
Reming Rand	4	11⅛	11⅛	11⅛	
Rem Rand ppf	3	22½	22½	22½	
Rem Rand 6pf	1	75	75	75	— ⅜
Reo Motor	2	3	3	3	— ⅛
Republic Steel	16	18	18	18	— ⅛
Repub Steel pf	3	70½	70½	70½	—1¼
RevCop&Br pf	3	93½	93½	93½	+ ½
Rey Ids S 50b	18	22⅜	22⅜	22⅜	+ ¼
ReynoldsTb B3	15	54⅜	54⅜	54⅜	— ⅛
—S—					
Safeway Str 3	61	38¼	38	38	—1½
Safeway 7pf7	z	112½	112½	112½	—2
Schenley Distil	14	[illegible]	[illegible]	[illegible]	
Seab A L pf	2	1¼	1¼	1¼	
Seaboard Oil .50b	2	28½	28	28	
Seagrave	3	3⅜	3⅜	3⅜	
Sears Roe .25	17	55⅛	55⅛	55⅛	+ ⅜
Servel	41	10⅞	10⅞	10⅞	
SharonStlHoop	1	16½	16½	16½	— ⅛
ShattuckFG .24	5	8⅛	8⅛	8⅛	— ⅛
Shell T&T	x	23⅜	23⅜	23⅜	—2⅜
Shell Union Oil	21	9⅛	9⅛	9⅛	⅛
Simmons Co	12	14⅜	14⅜	14¼	— ⅛
Snider Pack	19	20	20	20	+ ⅛
SoconyVac .60	41	11⅛	11⅛	11⅛	— ⅛
SoPortoSug 3	2	23⅜	23⅜	23⅜	— ⅛
SoCal Edi 1.80	21	21⅜	21⅜	21⅜	— ⅛
Southern Pac	13	18⅛	18	18⅛	— ⅛
Southern Ry	18	9⅛	9	9	— ⅛
Sou Rwy pf	1	13	13	13	+ ⅛
Spaldg 7pf	x	64	64	64	— ⅛
SpangCh pf 2f	1	90	90	90	
Spear & Co pf	1	70	70	70	—2
Spiegel May S	23	62⅛	62	62	
StandBr .60	[illegible]	[illegible]	[illegible]	[illegible]	
Standard Gas	15	6⅛	6	6⅛	
StandGas 4pf	15	7⅜	7⅜	7⅜	
Stand Gas 7pf	4	10	10	10	
Std Oil of Cal1	73	32½	32½	32½	⅛
Std Oil Ind 1	12	[illegible]	[illegible]	[illegible]	
Stand Oil NJ 1	26	45⅛	45	45	⅛
StarrettL.S.or	3	17½	17½	17½	
Sterling Secur	5	1¼	1⅛	1⅛	
Stone&Webst	18	7⅛	7⅛	7⅛	
Studebaker nw	22	[illegible]	[illegible]	[illegible]	
Sun Oil 1	1	60	[illegible]	[illegible]	
Super Steel	[illegible]	[illegible]	[illegible]	[illegible]	
Swift&Co .60	[illegible]	[illegible]	[illegible]	[illegible]	
—T—					
Telauto .60r	1	[illegible]	[illegible]	[illegible]	
Texas Corp 1	12	[illegible]	[illegible]	[illegible]	
Tex Gulf Sul 2	14	[illegible]	[illegible]	[illegible]	
Texas & Pac	2	21½	[illegible]	[illegible]	
Tex Pac C&O	15	6⅛	[illegible]	[illegible]	
Tex Pac L Tr	8	9⅛	[illegible]	[illegible]	
Third Avenue	1	24	24	24	
Thomp Pr Inc	2	16	[illegible]	[illegible]	
TidewaterAsso	5	9⅛	[illegible]	[illegible]	
Tidewater Oil	z	43½	43½	43½	½
TimkenRl1.25b	1	48½	48½	48½	
Transam .30	1	7½	7½	7½	
TriContl Corp	14	5⅛	5⅛	5⅛	
TruaxTrCoal	5	4⅛	4⅛	4⅛	
T Cen & Fox	5	18	18	18	
T C & Fox pf	19	26½	25½	25½	
—U—					
Und Co	2	1⅛	1⅛	1⅛	
Un B&P 1 2	13	31⅛	[illegible]	[illegible]	
Unit arbide 1.60	15	64½	64	64	
Un Oil of Cal 1	1	17⅛	[illegible]	[illegible]	
Union Pac 6	4	93	93	93	1
Union Pac pf 4	1	88½	88½	88½	
Utd Aircraft	22	18	17⅛	17⅛	
Unit AirLine st	33	8	8	8	
Unit Biscuit .60	3	22½	[illegible]	[illegible]	
Unit Carb 2.40	1	61½	61½	61½	
Unit Corp Del	38	4⅜	4⅜	4⅜	
Unit Corp pf 3	16	39	39	39	⅛
United Drug	17	9⅜	9⅜	9⅜	
Unit Fruit3.80	18	72⅜	72	72	
Unit GasImp1	22	15⅛	15	15⅛	⅛
U S Dist pf	2	12	12	12	— ⅛
U S&For Sec	3	10⅜	10½	10½	
U S Gyp'm1.25f	26	66⅛	64⅜	66	
U S Hoffman	1	6⅜	6⅜	6⅜	— ⅛
U S Leather A	4	13¼	13¼	13¼	
U S Pipe F.50	1	19⅛	19	19	
U S Realty	1	5	5	5	
U S Rubber pf	8	36	36	36	
U S Smelt&R 6r	1	97⅛	97	97⅛	
U S Steel	37	43	42⅛	42⅜	
U S St'l pf 5or	1	110	109⅛	109½	
United Strs A	1	5½	5½	5½	
Univer L Tob4l	1	62⅛	62⅛	62⅛	
Univ P&R	1	1¼	1¼	1¼	
Univ P&R pf	z	10¼	10¼	10¼	
Util P&L A	1	2⅛	2⅛	2⅛	
—V—					
Vanadium	1	17⅛	17¼	17⅛	
Van Raalte .75	8	23½	23½	23½	
Va Car Chem	14	[illegible]	3⅜	[illegible]	
Va Car C 6pf	z	24	23⅜	24	
—W—					
Wabash	1	1½	1½	1½	
Walgren 90r	8	29½	28⅛	28⅛	
Warner Pict s	72	6⅛	6⅛	6	
Warner Pict pf	z	43½	43½	43½	+ ⅜
Warren Bros	2	3⅜	[illegible]	[illegible]	
War'nP P1 50r	8	25⅜	25½	25½	
WestOil 6½sb	8	42⅜	42½	42½	
West P E1A7	z	68	68	68	—1
WPE 7½ pf 7	z	81	81	81	
West M 2pf	1	11½	11½	11½	
Western Union	21	44½	44	44	
West'gAB .60	8	25½	25½	25½	
Westingh E&Mfg	19	64⅝	64⅜	64½	
Weston Elec	16	18⅜	18	18⅛	
White Motors	8	10½	10⅛	10⅛	
Whitesen Mach	1	2	2	2	
White S M pf	8	10	10⅜	10⅛	
Wilson Co .25r	8	5½	5⅜	5½	
Wilson Co 6pf6	1	66⅛	66⅛	66⅛	
Woolworth2.40	28	60⅛	60⅛	60⅛	
Worth Pump	1	17½	17⅛	17½	
Wright Aero	z	47	47	47	
Wrigley 3	1	75⅛	75⅛	75⅛	
—Y—					
Yellow Trk	13	5½	5⅜	5½	
Yng S&W 1.25b	21	34⅛	34	34	
YoungstownSh	7	25	25	25	
Young S&T Pr	4	73⅜	73⅜	73⅜	⅛
—Z—					
ZenithRadio	16	4⅝	4⅜	4⅝	
Coll Money	[illegible]	[illegible]	[illegible]	[illegible]	

aOptional stock or cash. bPlus [illegible]. cExtra stock and cash [illegible] stock. ePaid in 1934. fOn account of accumulations. gNo regular rate. hPayable in stock. [illegible] nPaid in 1934. zPaid this year. wwWith warrants. xwWithout warrants. xExtra dividends. †1935 high, low. xInd rate; ten shares trading unit.

KRUEGER Earnings Double

G. Krueger Brewing Co., reports for the six-months' period from Feb. 1 to July 31, 1935, net earnings of $202,131, equivalent to $1.01 per share on 200,000 shares of common stock, as compared with $112,995, or 58 cents per share for the similarperiod of 1934.

Midland "Extra"

Marine Midland Trust Co. declared an extra dividend of 15 cents and usual quarterly dividend of 37½ cents, both payable September 18 to stock of record September 14. Similar "extra" of 15 cents was paid in previous quarter.

Providence R. R.

Boston & Providence Railroad will pay October 1, out of rental to be received, regular quarterly dividend of $2.12½ to stock of record September 20.

RAIL EXPRESS Revenues Lower

Railway Express Agency, Inc reports June rail transportation revenues of $4,139,257 available for payments to the participating railroads and other carriers for express privileges. This compares with $4,540,017 in June, 1934.

For six months ended June 30, 1935, rail transportation revenues available for payments to participating railroads and other carriers were $26,838,138, against $27,529,466 in first half of 1934.

Canadian Pacific

Montreal—Gross traffic receipts of Canadian Pacific Railway for the last 10-day period of August totaled $3,868,000, against $3,948,000 in like 1934 period.

Bar Silver

London, Sept. 4 (AP)—Bar silver quiet, ⅛ lower at 29⅛d (U. S. equivalent to 65.08 cents).

STOCK Prices Work LOWER

UN. PACIFIC OFF A POINT

New York, Sept. 4—Reactionary tendencies carried over into today's stock market and losses were general. Declines, however, were mostly fractional.

T[illegible] was dull and easy. Union Pacific dropped a point.

C[illegible] Exchange Bank stock dropped [illegible].

Steels were fractionally lower. U S Steel preferred was a firm exception. Chrysler [illegible] under the [illegible] of a fractional decline. General Motors eased.

News [illegible] the [illegible] deal [illegible] Standard-Vacuum [illegible] Standard of New Jersey and Socony Vacuum [illegible] the latter [illegible] Standard was steady. Others were mixed.

Amusement shares were quiet. [illegible] and farm stocks steady.

Current Events

Wall Street investors and traders said there had been no marked change in financial sentiment overnight.

Traders gave close attention to the decline in the daily average of crude oil production in the United States last week.

The total fell to 2,663,100 barrels from a daily average of 2,668,700 in the preceding week, according to the American Petroleum Institute.

The 33 1-3 per cent reduction of dividends by two leading New York banks was seen in investment circles as the result of a decline in operating revenues owing to the continued low interest rates.

Financial circles analyzed the Dun & Bradstreet report which showed business failures at 207 for the week ended August 29 compared with 198 in the preceding week and 262 in the corresponding week of 1934.

It was noted that the increase in failures was confined to the East and South, whereas defaults were reduced in the past week in the western and Pacific Coast states.

In the foreign exchange market the pound sterling opened ⅛ of a cent lower at $4.95⅛. The French franc was down .00¼ of a cent at 6.60 cents.

ALUMINUM To Pay Dividend

Pittsburgh, Sept. 4 (AP)—The Aluminum Company of America's board announced today the declaration of a 37½ cent per share dividend on outstanding preferred stock, and an additional dividend of 25 cents a share on account of the unpaid portion of quarterly dividends accumulated.

'AFTER LABOR DAY'

Promises REAL Progress

By B. C. Forbes

"After Labor Day" is a date on the business calendar as important as New Year. Indeed, greater enterprise often is unleashed at that season than immediately after the year end.

Prospects are that activity will blossom more widely and more genuinely in the next few months than at any time since the boom collapsed.

Improvement in many directions has not awaited the arrival of Labor Day.

The Summer has brought instead of the doldrums, distinct betterment in retail trade, in security prices (the year's peak was reached last week), in building, and, perhaps most significant of all, in demand for tools, machinery and other equipment needed by our durable goods industries.

This column months ago presented an exclusive compilation disclosing that pent-up demands exceeded four thousand million dollars ($4,000,000,000) and our list did not cover all fields.

Since then the call for capital goods, durable goods and semi-durable goods has unspectacularly but substantially increased. Were all the facts available the showing would be very impressive.

* * *

Whereas the sudden sensational spurt in 1933 was artificially stimulated by expectations of inflated prices because of enactment of the NRA, the upturn now is more solidly based.

It is based on imperative need for many classes of products; it is based on actual orders; it is based on somewhat enlarged purchasing power, it is based, probably most of all, on mounting confidence that the people of this country have turned against wholesale, radical political experimentation, limitless political expenditures, ceaseless harassment of business and industry—the providers of genuine, self-sustaining employment.

You are likely to see early inauguration of more vigorous business-getting programs than have been ventured at any time in the past six years.

The feeling is that Washington has already done its worst to impede business and employment recovery, that from now on public sentiment will favor less destructive policies, and that there will be quickening of the already-existent tendency among Americans to return to normal living and spending.

The availability of abundant supplies of money at extremely low cost is slowly, silently, but potently, becoming a factor in encouraging enterprise, despite the grave handicap of increasing taxes and the certainty of still heavier taxes to come.

(Copyright, 1935, by B. C. Forbes.)

Bank Statement

Boston balance	$12,000,000
Boston clearance	$37,000,000

The principal business of this company is to settle Estates as Executor and manage Funds as Trustee or as Agent. Many years of experience and a complete organization enable us to offer efficient and prompt service.

OLD COLONY
TRUST COMPANY
17 COURT STREET, BOSTON

Allied with THE FIRST NATIONAL BANK OF BOSTON

FLOYD GIBBONS' PAGE OF THRILLS AND MYSTERY

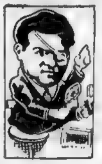

AND now, boys and girls, we have a cartoon contributed by none other than the head of the Cartoonists' Association of America—Santo Giampapa, of 35 Chelsea street, East Boston.

Santo tells us that he is editor of the Cartoonists' bi-monthly and has had several cartoons published and won several contests.

Congratulations, Artist Santo, and many thanks for your letter. We're glad to know you like the column!—The Editor.

Two Desperate Men

Harry Scheer Helps the G-Men in a Brush With a Pair of Racketeers

By FLOYD GIBBONS

HELLO, EVERYBODY:

Well, sir, here we are again, back at the old Adventurers' campfire with another Distinguished Adventurer to initiate into the club and another yarn to spin to our growing family circle, which now numbers more than twenty thousand adventurer members.

Today's new member is Harry J. Scheer, D. A. (those letters mean "Distinguished Adventurer," you know—not "District Atterney"), of 658 West 188th street, New York City, and I'm sending Harry his ten-dollar initiation bonus for the story of his encounter with two desperate men—the story of how, back in 1911 a 17-year-old boy matched wits with a couple of the racketeers of that bygone, pre-war era.

In those days Harry Scheer was wearing his first pair of long pants. He was head office boy for a big city newspaper and mighty proud of his job. He was feeling pretty much like a man, what with his new pants and that responsible job of his. But what he didn't know was that, before long, he was going to have a chance to find out just how much of a man he was.

* * *

It was one cold night in March that things began to happen to Harry. He was sitting in a Chinese restaurant with a fellow he didn't know very well—a lad by the name of Bob, who was a few years older than himself and who talked about having been in the army. The two young lads had not been in the restaurant very long when two older men came over to their table. They grabbed hold of Bob, told him they were detectives and said he was under arrest as a deserter from the army.

It was all a surprise to Harry. He sat in stunned silence while he heard Bob admit the truth of the detectives' charge and followed along as the two men led his friend out of the restaurant. Then, when they were outside, one of the detectives took Harry off to one side.

"Listen here, son," he said. "If you could raise $50 for me and my partner, I think we could manage to let your friend go."

The detective was a big, tough-looking fellow. Harry was afraid of him. He didn't know where he could get fifty dollars but he told the man he would try. The man told Harry to get the money and meet him at the Fulton street subway station the next evening. Then he snapped a pair of handcuffs on Bob's wrists and led him away.

* * *

Harry couldn't know what was happening to Bob—didn't know that he was being held in in cheap furnished room at the point of a gun by two men who posed as detectives, but who were really a pair of racketeers working an extortion swindle on army deserters. But he did feel that there was something wrong about those two fellows. He went home that night without even trying to raise the fifty dollars demanded of him, and the next morning he told the whole story to his boss down at the newspaper office.

His boss knew immediately what was going on. He took Harry over to the Department of Justice and told his story to the government men. The government men gave him fifty dollars in marked money and told him to meet the racketeers at the Fulton street subway station, just as he had been directed.

"Don't be afraid," they told him. "There'll be two secret service men following you with their hands on their guns."

With their hands on their guns! That didn't sound so good to Harry. Nor was he pleased with the idea that these two so-called detectives were hard-boiled criminals, who would start shooting at the first sight of a cop. To make matters even more complicated, the Government men had told him to act naturally as if nothing were about to happen and to drop a newspaper when he had paid the money as a signal for the Secret Service men to close in.

At the appointed time that night he was at the Fulton street subway station. One of the crooks was waiting for him when he got there and, his knees shaking a little, Harry went with him to a cheap restaurant on Seventh avenue

* * *

Bob and the other crook were waiting in the restaurant. Harry paid over the money. The crooks said Bob could go and the two boys left the restaurant. The two crooks followed them out onto the sidewalk, and now came the time for Harry to drop his newspaper—the signal to the secret service men that the marked money had been paid.

It might be a signal for gunplay, too, that simple act of dropping a newspaper. And if there was gunplay Harry and Bob would be right in the thick of it. It was the hardest job Harry ever had to do in his life, BUT HE DROPPED THAT NEWSPAPER.

Harry couldn't see the Secret Service men, but he knew that in another minute they would be laying heavy hands on the crooks' shoulders. He started to walk fast, to get out of the neighborhood before the shooting started. But the two crooks quickened their pace and followed right along. That was part of their game.

* * *

The two crooks didn't intend to lose sight of Bob. After they had bled him for all the money he could scrape together, they planned to seize him again and turn him over to the authorities for the fifty-dollar reward the Government gave for the capture of a deserter.

The two crooks were gaining on the boys—had almost caught up with them—when suddenly four federal men came up behind them. The crooks reached for their guns, but they changed their minds when they saw that the G-men had beaten them to the draw.

They were tried in federal court and given seven years in Atlanta. Harry Scheer was the star witness in that trial, and as for Bob—well, he was given an honorable discharge from the army in consideration of the testimony he gave at the trial.

Tomorrow read how CARL A. RYDBERG of 45 CARRUTH REET, DORCHESTER, came close to death at a work-bench.

It's as easy as just reaching for it—and a heck of a lot more fun. That's what hundreds of Boston American readers say of the $10 and $100 bills they have received from headline-hunter Floyd Gibbons for their TRUE adventure stories. Floyd says everybody has had at least one thrilling experience, and he wants to write up yours. Send him the facts, and win a pocketful of dough, like Mrs. Henry W. Gould of Worcester, who drew a $10 check and a $100 prize.

HOW TO WIN

$100.00

And Membership in The Floyd Gibbons Adventurers' Club

It's all very simple. There are no rules, and everyone is eligible. Just write down the facts of your most thrilling adventure and mail it to Floyd Gibbons, care of the Boston Evening American, 5 Winthrop square, Boston. Remember, the story must be TRUE. Don't worry about how well you can write. Floyd will take care of that. Floyd will pay $10 for every story printed and an extra prize of $100 for the best story of the month. Keep a copy of your story if you wish to have it, AS NO STORIES CAN BE RETURNED. Do not send valuable pictures or souvenirs of your adventure. Send the FACTS.

SECRET AGENT X-9

The Key to the Situation

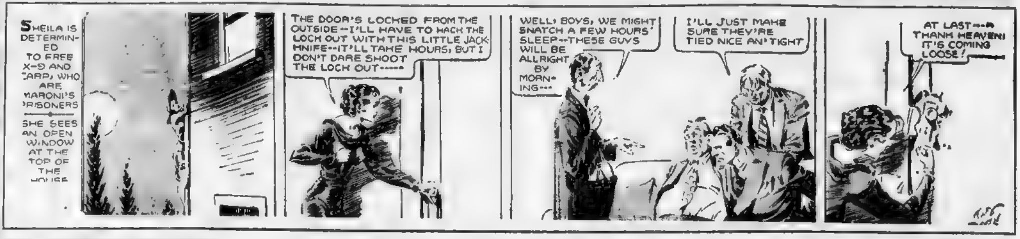
SHEILA IS DETERMINED TO FREE X-9 AND CARP, WHO ARE MARONI'S PRISONERS
SHE SEES AN OPEN WINDOW AT THE TOP OF THE HOUSE
THE DOOR'S LOCKED FROM THE OUTSIDE--I'LL HAVE TO HACK THE LOCK OUT WITH THIS LITTLE JACK-KNIFE--IT'LL TAKE HOURS, BUT I DON'T DARE SHOOT THE LOCK OUT-----
WELL, BOYS, WE MIGHT SNATCH A FEW HOURS' SLEEP--THESE GUYS WILL BE ALL RIGHT BY MORNING---
I'LL JUST MAKE SURE THEY'RE TIED NICE AN' TIGHT
AT LAST---AH THANK HEAVEN! IT'S COMING LOOSE!

TIM TYLER'S FLYING LUCK

Yellow Cargo

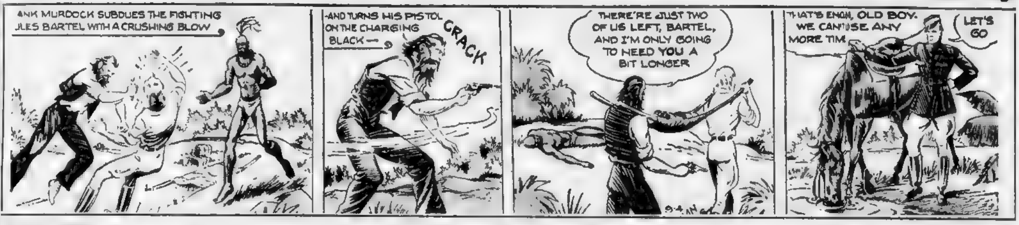
HANK MURDOCK SUBDUES THE FIGHTING JULES BARTEL WITH A CRUSHING BLOW
-AND TURNS HIS PISTOL ON THE CHARGING BLACK—
CRACK
THERE'RE JUST TWO OF US LEFT, BARTEL, AND I'M ONLY GOING TO NEED YOU A BIT LONGER
THAT'S ENOUGH, OLD BOY. WE CAN'T USE ANY MORE TIME
LET'S GO

RED BARRY

(Follow Red Barry in the Big Comic Section of the Sunday Advertiser)

Gold Clues

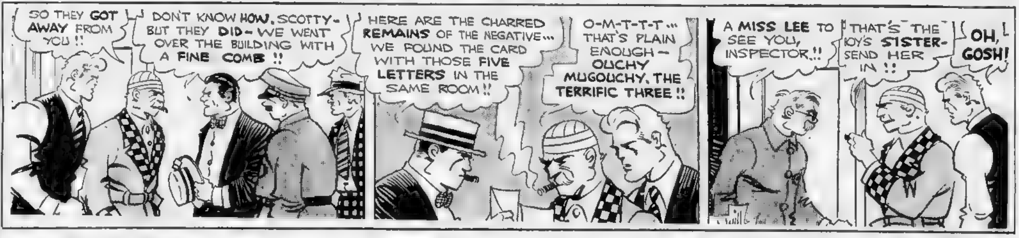
SO THEY GOT AWAY FROM YOU !!
DON'T KNOW HOW, SCOTTY- BUT THEY DID- WE WENT OVER THE BUILDING WITH A FINE COMB !!
HERE ARE THE CHARRED REMAINS OF THE NEGATIVE... WE FOUND THE CARD WITH THOSE FIVE LETTERS IN THE SAME ROOM !!
O-M-T-T-T... THAT'S PLAIN ENOUGH— OUCHY MUGOUCHY, THE TERRIFIC THREE !!
A MISS LEE TO SEE YOU, INSPECTOR !!
THAT'S THE BOY'S SISTER- SEND HER IN !!
OH, GOSH!

MANDRAKE, THE MAGICIAN

Blocked Traffic

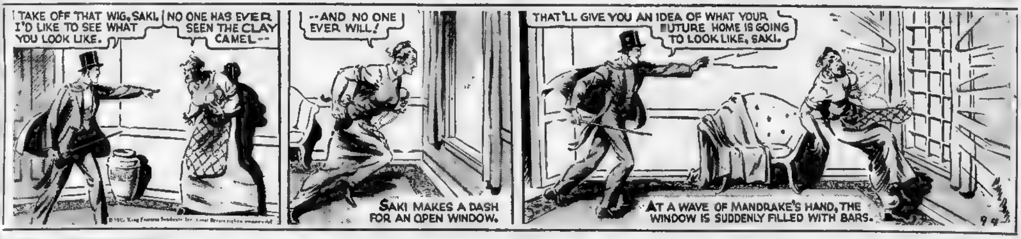
TAKE OFF THAT WIG, SAKI. I'D LIKE TO SEE WHAT YOU LOOK LIKE.
NO ONE HAS EVER SEEN THE CLAY CAMEL--
--AND NO ONE EVER WILL!
SAKI MAKES A DASH FOR AN OPEN WINDOW.
THAT'LL GIVE YOU AN IDEA OF WHAT YOUR FUTURE HOME IS GOING TO LOOK LIKE, SAKI.
AT A WAVE OF MANDRAKE'S HAND, THE WINDOW IS SUDDENLY FILLED WITH BARS.

LITTLE ANNIE ROONEY

Solid Silver

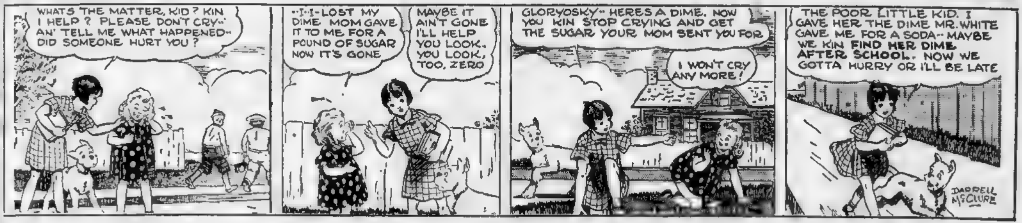
WHATS THE MATTER, KID? KIN I HELP? PLEASE DON'T CRY-- AN' TELL ME WHAT HAPPENED-- DID SOMEONE HURT YOU?
--I-I-LOST MY DIME. MOM GAVE IT TO ME FOR A POUND OF SUGAR NOW IT'S GONE
MAYBE IT AIN'T GONE I'LL HELP YOU LOOK. YOU LOOK, TOO, ZERO
GLORYOSKY-- HERES A DIME. NOW YOU KIN STOP CRYING AND GET THE SUGAR YOUR MOM SENT YOU FOR
I WON'T CRY ANY MORE!
THE POOR LITTLE KID. I GAVE HER THE DIME MR. WHITE GAVE ME FOR A SODA-- MAYBE WE KIN FIND HER DIME AFTER SCHOOL. NOW WE GOTTA HURRY OR I'LL BE LATE
DARRELL McCLURE

THE LITTLE WOMAN

In Another Panic

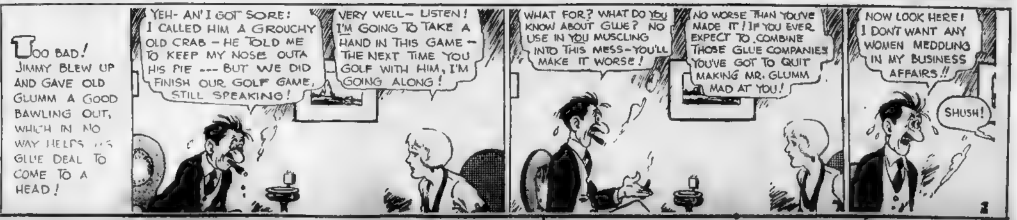
TOO BAD! JIMMY BLEW UP AND GAVE OLD GLUMM A GOOD BAWLING OUT, WHICH IN NO WAY HELPS HIS GLUE DEAL TO COME TO A HEAD!
YEH- AN' I GOT SORE! I CALLED HIM A GROUCHY OLD CRAB - HE TOLD ME TO KEEP MY NOSE OUTA HIS PIE --- BUT WE DID FINISH OUR GOLF GAME, STILL SPEAKING!
VERY WELL— LISTEN! I'M GOING TO TAKE A HAND IN THIS GAME — THE NEXT TIME YOU GOLF WITH HIM, I'M GOING ALONG!
WHAT FOR? WHAT DO YOU KNOW ABOUT GLUE? NO USE IN YOU MUSCLING INTO THIS MESS-YOU'LL MAKE IT WORSE!
NO WORSE THAN YOU'VE MADE IT! IF YOU EVER EXPECT TO COMBINE THOSE GLUE COMPANIES YOU'VE GOT TO QUIT MAKING MR. GLUMM MAD AT YOU!
NOW LOOK HERE! I DON'T WANT ANY WOMEN MEDDLING IN MY BUSINESS AFFAIRS!!
SHUSH!

THIMBLE THEATRE, Starring POPEYE

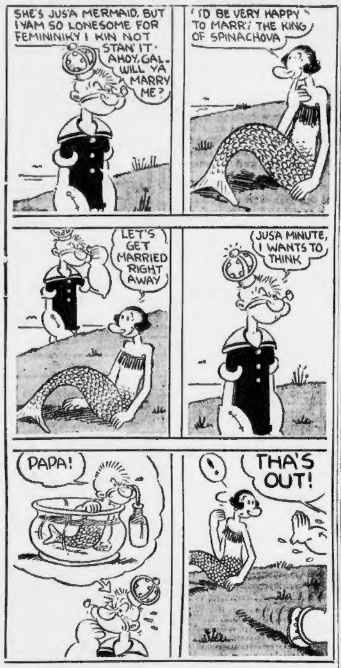
SHE'S JUS'A MERMAID, BUT I YAM SO LONESOME FOR FEMININIKY I KIN NOT STAN' IT. AHOY, GAL. WILL YA MARRY ME?
I'D BE VERY HAPPY TO MARRY THE KING OF SPINACHOVA
LET'S GET MARRIED RIGHT AWAY
JUS'A MINUTE, I WANTS TO THINK
PAPA!
!
THA'S OUT!

Cross-Word Puzzle

By Eugene Sheffer

HORIZONTAL
1—Layers of rock
7—River in Norway
11—Circle of celestial sphere
12—Over
14—Speak hastily
15—Nullify
17—Humming bird
18—Deal with
20—Oily liquid
21—Bristle
23—Implore
24—Plans in detail
25—Mixture of rain and snow
27—Young hare
29—To free
31—Length measure
32—Sailor
36—Guards
40—Great lake
41—Dance step
43—English court
44—Texture
45—Apportions
47—Charge
48—Island in New York
50—Refer
52—Antelope
53—Lag
54—Fathers
55—Travels hurriedly

VERTICAL
1—Kind of glass
2—To journey
3—Revolve
4—Likely
5—Tip
6—Harsh
7—Bird
8—Aid
9—Wooden pin
10—Manifestation
13—Storehouse
16—Formerly
19—Long fish
22—Eagle's nest
24—Disk of metal
26—Metallic element
28—Oath
30—Relies
32—Cat-cries
33—Mountain spur
34—Obscene
35—Rodent
37—Disprove
38—Conveyed by deed
39—Guides
42—Aquatic mammals
45—Repair
46—Spill
49—Chinese pagoda
51—Prevarication

YESTERDAY'S ANSWERS

P	O	W	E	L	L	▨	B	A	R	G	E	S
A	M	E	L	I	A	▨	O	N	E	I	L	L
G	E	R	M	▨	M	A	R	T	▨	N	E	E
A	L	E	S	▨	P	R	I	A	M	▨	M	E
N	E	▨	▨	A	R	M	S	▨	A	D	I	T
S	T	A	N	L	E	Y	▨	A	V	E	S	▨
▨	▨	D	A	L	Y	▨	G	R	I	N	▨	▨
▨	W	A	R	Y	▨	C	R	A	S	S	U	S
L	I	M	E	▨	S	L	A	B	▨	▨	N	O
E	L	▨	S	A	T	A	N	▨	G	L	I	B
A	D	D	▨	P	U	M	A	▨	R	O	T	E
S	E	E	M	E	D	▨	D	A	U	B	E	R
T	R	E	A	D	S	▨	A	B	B	E	S	S

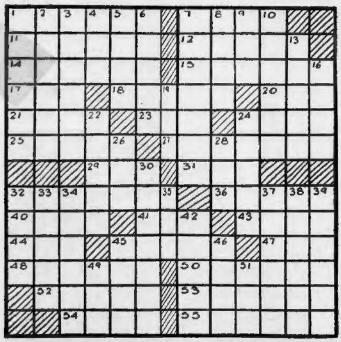
1 2 3 4 5 6 7 8 9 10 11 12 13 14 15 16 17 18 19 20 21 22 23 24 25 26 27 28 29 30 31 32 33 34 35 36 37 38 39 40 41 42 43 44 45 46 47 48 49 50 51 52 53 54 55

FLAVOR + QUALITY =
WRIGLEY'S
SPEARMINT
THE PERFECT GUM

BRINGING UP FATHER (Follow Jiggs and Maggie in the Big Comic Section of the Sunday Advertiser) **An Unkind Cut**

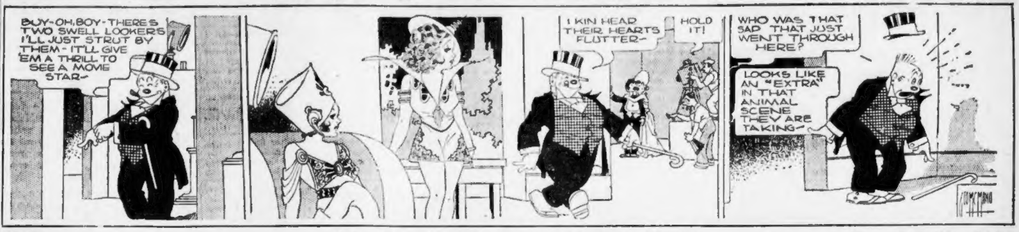
BUY-OH, BOY-THERE'S TWO SWELL LOOKERS I'LL JUST STRUT BY THEM-IT'LL GIVE 'EM A THRILL TO SEE A MOVIE STAR-
I KIN HEAR THEIR HEARTS FLUTTER-
HOLD IT!
WHO WAS THAT SAP THAT JUST WENT THROUGH HERE?
LOOKS LIKE AN "EXTRA" IN THAT ANIMAL SCENE THEY ARE TAKING-

HENRY (Follow Henry in the Big Comic Section of the Sunday Advertiser) **Something Easier**

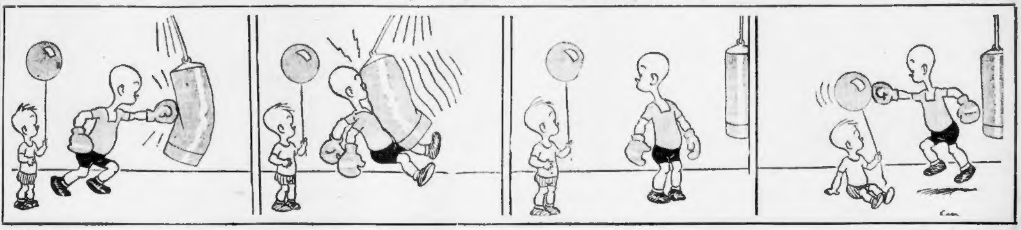

JUST KIDS **The Candy Kid**

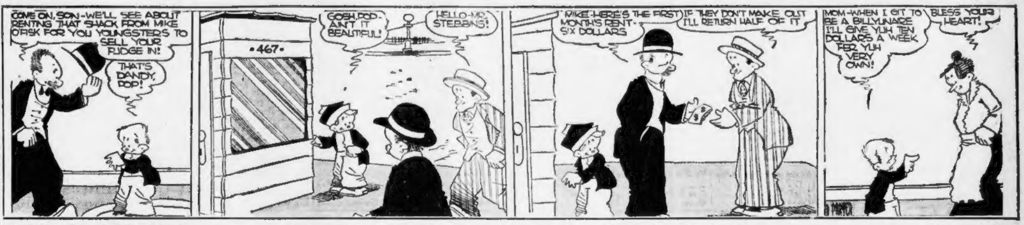
COME ON, SON-WE'LL SEE ABOUT RENTING THAT SHACK FROM MIKE O'ASK FOR YOU YOUNGSTERS TO SELL YOUR FUDGE IN!
THAT'S DANDY, POP!
•467•
GOSH, POP-AIN'T IT BEAUTIFUL!
HELLO-MR. STEBBINS!
MIKE-HERE'S THE FIRST MONTH'S RENT-SIX DOLLARS
IF THEY DON'T MAKE OUT I'LL RETURN HALF OF IT
MOM-WHEN I GIT TO BE A BILLYUNAIRE I'LL GIVE YUH TEN DOLLARS A WEEK FER YUH VERY OWN!
BLESS YOUR HEART!

POLLY AND HER PALS (Follow Polly and Her Pals in the Big Comic Section of the Sunday Advertiser) **Barefoot Boy**

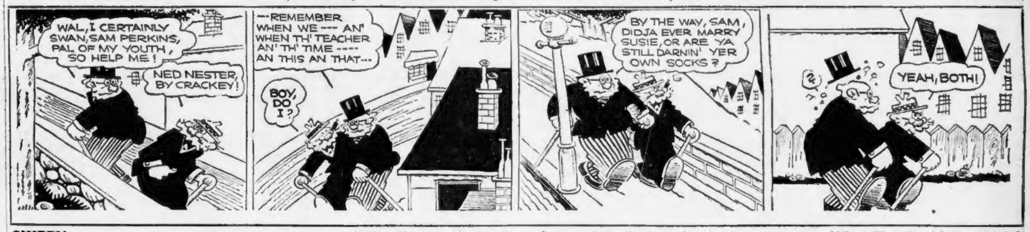
WAL, I CERTAINLY SWAN, SAM PERKINS, PAL OF MY YOUTH, SO HELP ME!
NED NESTER, BY CRACKEY!
---REMEMBER WHEN WE --- AN' WHEN TH' TEACHER AN' TH' TIME ---- AN THIS AN THAT---
BOY, DO I?
BY THE WAY, SAM, DIDJA EVER MARRY SUSIE, OR ARE YA STILL DARNIN' YER OWN SOCKS?
YEAH, BOTH!

SKIPPY (Follow Skippy in the Big Comic Section of the Sunday Advertiser) **What Else Could He Think?**

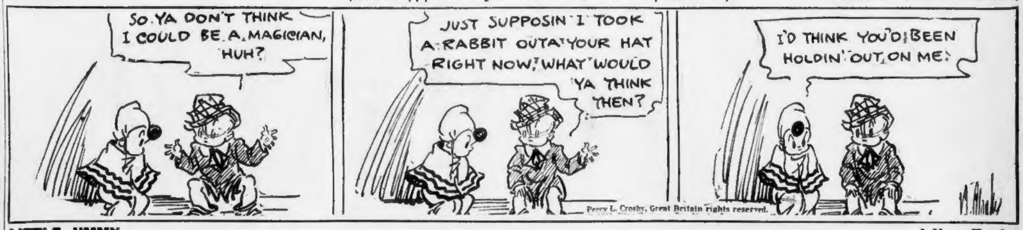
SO YA DON'T THINK I COULD BE A MAGICIAN, HUH?
JUST SUPPOSIN' I TOOK A RABBIT OUTA YOUR HAT RIGHT NOW, WHAT WOULD YA THINK THEN?
I'D THINK YOU'D BEEN HOLDIN' OUT ON ME.

Percy L. Crosby, Great Britain rights reserved.

LITTLE JIMMY **A Keen Trader**

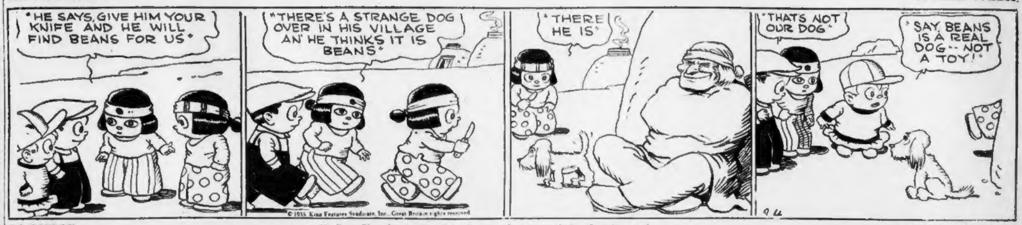
"HE SAYS, GIVE HIM YOUR KNIFE AND HE WILL FIND BEANS FOR US"
"THERE'S A STRANGE DOG OVER IN HIS VILLAGE AN' HE THINKS IT IS BEANS"
"THERE HE IS"
"THAT'S NOT OUR DOG"
"SAY, BEANS IS A REAL DOG--NOT A TOY!"
9 4

© 1935, King Features Syndicate, Inc., Great Britain rights reserved

BLONDIE (Follow Blondie in the Big Comic Section of the Sunday Advertiser) **A Pat On the Back**

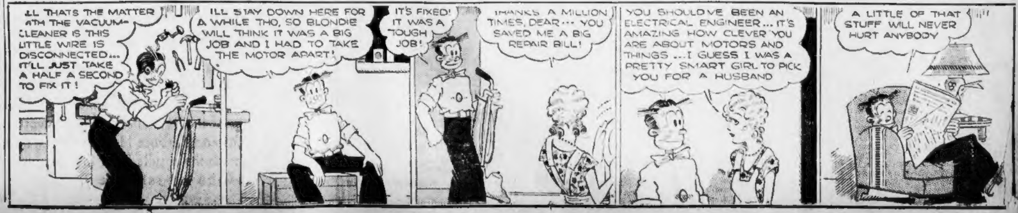
ALL THAT'S THE MATTER WITH THE VACUUM-CLEANER IS THIS LITTLE WIRE IS DISCONNECTED... IT'LL JUST TAKE A HALF A SECOND TO FIX IT!
I'LL STAY DOWN HERE FOR A WHILE THO, SO BLONDIE WILL THINK IT WAS A BIG JOB AND I HAD TO TAKE THE MOTOR APART!
IT'S FIXED! IT WAS A TOUGH JOB!
THANKS A MILLION TIMES, DEAR--- YOU SAVED ME A BIG REPAIR BILL!
YOU SHOULD'VE BEEN AN ELECTRICAL ENGINEER... IT'S AMAZING HOW CLEVER YOU ARE ABOUT MOTORS AND THINGS ...I GUESS I WAS A PRETTY SMART GIRL TO PICK YOU FOR A HUSBAND
A LITTLE OF THAT STUFF WILL NEVER HURT ANYBODY

RADIO SETTING "THE MIKADO" BROADCAST

By N. F. T.

Operetta offerings appear to occupy the broadcasting brethren a lot lately—with very special and informal versions of the better known semi-classic gems being repeated aplenty.

Indeed that perennial piece "The Mikado" from the Gilbert and Sullivan collection, has had more "mike" workouts than it is at all easy to recall.

N. F. T.

Another interpretation of it provides John Charles Thomas and his vocalizing cast with program theme material (WBZ) tonight when 9 o'clock comes to pass.

It isn't any secret that networkers certainly need fresh material and a flock of new ideas. Here's one methinks. It's a bit of a novel turn someone figured out and while it isn't exactly of major importance, it is at least different. Also somewhat akin to the humorous.

Mrs. Lou Gehrig, fond wife of the New York Yankees slugging initial sacker, steps up to air her voice (WBZ) this evening as the "Hits and Bits" soloist.

Moreover, the talented mate of the husky young baseball bat wielder will warble "If I Can't Get to First Base With You" and it's actually her own composition.

* * *

HUB HIGHLIGHT

Word in hand that the WEEI wave hereabouts plans to carry a first time feature through space tonight when Miriam "Babe" Miller, peppy blonde blues singer and Jack McSweeney, the Boston police commissioner's singing son, blend their voices. Meaning between 8:45 and 9 o'clock and due for midweek featuring at the same time each Wednesday night in the future.

* * *

THIS EAR—THAT AIR

Floyd Gibbons flatly nay-nayed a bid to be the ceremony master for a new musical variety program. Floyd had Ethiopia to consider and accepted the newspaper assignment to view whatever it is in the way of war that has the world on edge concerning that corner of the earth . . .

Graham McNamee grabbed the Major Bowe's spot Jimmy Wallington vacated. Ford Bond didn't take it because he too, like Kelvin Keech, has turned in his resignation at Radio City to become a free lance loud-speaker spokesman.

Fred Astaire of the films, won't be on the ciggy selling program for another whirl when his present arrangement runs out. Fred decides he cannot successfully mingle movie and radio work, with a good many thousands of dollars worth of offers for the latter not due to get a tumble from the demon tap dancer.

Radio Answers

Q.—We are having a discussion as to whether or not Kate Smith was originally a dancer on the stage before she started singing? Can you enlighten us?

Joe and Josie, of Dedham

Kate Smith

A.—Kate did dance, although in addition to her singing role in the musical comedy production "Flying High" some years ago. She is in reality a remarkably graceful dancer and has tripped the light fantastic a lot in her appearances on the screen lately.

Q.—Who did Lanny Ross marry? Is she an actress? What does the "Lanny" mean?

G. O. S., of Stoneham.

A.—She is Olive White, who has been managing his career for some years and will probably continue now that she is the "Mrs." His first name is Lancelot.

Q.—When is Jack Benny returning to the air? Will his program come from New York or California? Am headed for New York soon and want to witness the Major Bowes and the Rudy Vallee hours? How does one get admission?

M. E. F. B., Pawtucket, R. I.

A.—He will be back on September 29 and broadcasts then in Hollywood. Write to the sponsors and make known your desire to sit in. Better write two or three weeks in advance, as there are thousands of similar applications.

Best Bets Tonight

8:00 p. m.—WBZ—Hits and Bits, revue with William Wirges' orchestra, Ken Sisson, Madge Marley and the Four Minute Men.

8:15 p. m.—WNAC—Emery Deutsch's dance rhythms, with songs by Connie Gates.

8:30 p. m.—WEEI—Elgart's String Orchestra, with Del Castillo, Helen Barr and Russell Dorr.

9:15 p. m.—WAAB—Heywood Broun "Saying Things at Night."

[illegible]:00 p. m.—WBZ—The Venutians with songs by Ella Logan and Joe Venuti's music.

TODAY'S RADIO TIMETABLE OF PROGRAMS—WEDNESDAY, SEPT. 4

	590 K—WEEI—508 M	990 K—WBZ—303 M	1230 K—WNAC—244 M	1410 K—WAAB—213 M	1500 K—WMEX—199.9 M	830 K—WHDH—361 M	
4:30	Marimba Band	Ranny Weeks' Music	Baseball Game	Narragansett Special	Today's Winners	Broadcast to Fishermen	4:30
4:45	Mexican Fiesta	Ranny Weeks' Music	Baseball Game	Narragansett Special	Today's Winners	Bob Macy, songs	4:45
5:00	Mexican Fiesta		Baseball Game	Racing Matinee	Melodians	The Variety Musicale	5:00
5:15	Grandpa Burton	N. E. Agriculture	Football School	Racing Matinee	Melody Mirror		5:15
5:30	Roy Frazee, Piano	The Singing Lady	Jack Armstrong	Racing Matinee	Melody Mirror	Vic Jerome, Songs	5:30
5:45	The Mind at Peace	Drama	Patti Chapin, Songs	Racing Matinee	Melody Mirror	Knox Manning	5:45
6:00	"Tattler" Whitman	Supper Show	News	Sketch	Jewish Program	Weather Forecast	6:00
6:15	Baseball Scores	Stamp Club	Baseball Scores	Bobby Benson	Al Pierotti, Sports	Silver Strings	6:15
6:30	Dale Carnegie, Talk	Press Radio News	All Star Revue	Yankee Minute Men	Italian Radio Review	Silver Strings	6:30
6:45	The Desert Kid	Lowell Thomas	Richard D. Grant	Poetic Strings	WMEX Program	Baseball Scores	6:45
7:00	Amos 'n' Andy	Dinner Concert	"Just Entertainment"	News	WMEX Program	The Concert Album	7:00
7:15	Uncle Ezra	Tony and Gus	Bob Newhall	H. V. Kaltenborn	Italian Journal	Frank Doyle, Songs	7:15
7:30	After Dinner Revue	Lum 'n' Abner	Francine-Whalers	He, She and They	Isabelle Austen, Songs	Brown's Music	7:30
7:45	V. F. W. Program	Dangerous Paradise	Boake Carter	Norma Erdman, Songs	Dr. Charles Fleischer	Robbins' Orchestra	7:45
8:00	One Man's Family	Hits and Bits Revue	Johnnie—Foursome	Roland Wingate, Golf	"Easy Chair"	Stanley Souster, songs	8:00
8:15	One Man's Family	Hits and Bits Revue	Deutsch's Music	20th Century Ensemble	Dramatization	Dooley's Music	8:15
8:30	Elgart's Music	House of Glass	"Broadway Varieties"	Master Mystery Story	Fran-Frances, Songs	Melody Hi-Lites	8:30
8:45	Miriam Miller, Songs	House of Glass	"Broadway Varieties"	Master Mystery Story	Dramatization	Edwin Otis, Songs	8:45
9:00	Town Hall Tonight	John Charles Thomas	"Six-Gun Justice"	Organ Music	Italian Hour	Fisherman's Broadcast	9:00
9:15	Town Hall Tonight	John Charles Thomas	"Six-Gun Justice"	Heywood Broun	Italian Hour		9:15
9:30	Town Hall Tonight	John Charles Thomas	Mark Warnow's Music	Sinfonietta	Italian Hour		9:30
9:45	Town Hall Tonight	Education in News	Mark Warnow's Music	News	Italian Hour		9:45
10:00	Dr. Abernithy, Play	The Venutians	Burns and Allen	Siberian Singers	ERA Civic Theatre		
10:15	Dr. Abernithy, Play	The Venutians	Burns and Allen	Veloz and Yolanda	ERA Civic Theatre		
10:30	Ray Noble's Music	Stones of History	Dramatizations	Harris' Music	Greenwich Village		
10:45	Ray Noble's Music	Stones of History	Spotlight Review	Harris' Music	Moonlight Hawaiians		
11:00	Weather Reports	Weather Report	News		Harlem Amateur Night		
11:15	Sports Review	Rines' Music	Fiorito's Music		Harlem Amateur Night		
11:30	Keller's Music	Fogarty's Music	Hopkin's Music		Harlem Amateur Night		
11:45	Open Road, drama	Fogarty's Music	Hopkin's Music		Harlem Amateur Night		
12:00		Shandor, Violinist	Master's Music				
12:15		Romanelli's Music	Master's Music				
12:30		Bissett's Music	Rogers' Music				

Dr. Abernithy, one act play, at 10:00 on WEEI.

Hubert Hendric, baritone; Mary Eastman, soprano, at 7:30 on WAAB airwaves.

Fran and Frances, songs and patter, on WMEX at 8:30

Edwin Otis, baritone, on WHDH airwaves at 8:45

Selected Radio Short Wave Slate

Hrs. P. M.	Location	Meters
1:00-5:30	GBS—London	31.68
1:30-6:00	78RO—ROME	25.40
2:00-2:15	HJV—Vatican	50.21
2:00-6:00	DJV—Berlin	31.33
3:00-5:00	RV49—Moscow	50.00
4:00-5:00	FYA—Paris	25.64
5:30-7:00	EAQ—Madrid	30.43

TOMORROW'S TIMETABLE OF PROGRAMS—THURSDAY, SEPT. 5

	590 K—WEEI—508 M	990 K—WBZ—303 M	1230 K—WNAC—244 M	1410 K—WAAB—213 M	1500 K—WMEX—199.9 M	830 K—WHDH—361 M	
8:00	E. B. Rideout, weather	Musical Clock	Recordings	News	Musical Timetable	Chapel Services	8:00
8:15	Caroline Cabot	Musical Clock	Knox Manning	The Chapel Singers	Musical Timetable	Chapel Services	8:15
8:30	Musical Interlude	Musical Clock	Walter Kidder, Songs	Sully Kendis, Piano	Nalda Nardi, Songs	Gospel Songs	8:30
8:45	Musical Interlude	Mac and Ray, Songs	Rambling Rhymester	Organ Music	Song Shop of the Air	John E. Ford, Lecture	8:45
9:00	Organ Rhapsody	All Church Hymns	Review of Revues	Recordings	Physical Culture	Musical Review	9:00
9:15	Organ Rhapsody	Morn. Radio Journal	Review of Revues	Recordings	Sages Album	Musical Review	9:15
9:30	Fields-Hall, Pianos	Breakfast Club	Review of Revues	Recordings	Daily Inspirations	Dick Huntoon, Piano	9:30
9:45	Schneider's Cowboys	Breakfast Club	Francine-Whalers	Along the Volga	Italian Radio Review	Claire Bernard, Songs	9:45
10:00	Consumer's Guide	Press Radio News	Cooking Talk	Musical Interlude	Organ Concert	Organ Salute	10:00
10:15	"Girl Alone," Drama	Ed. McHugh, Songs	John Metcalf, Hymns	Captivators Music	Organ Concert	Organ Salute	10:15
10:30	Breen and de Rose	Today's Children	News	Clyde Barrie, Songs	Recordings	Broadcast to Fishermen	10:30
10:45	Morning Parade	Musicale	Back Stage Wife	The Bluebirds, Trio	Recordings	Fishing News	10:45
11:00	Cooking Talk	The Honeymooners	Poetic Strings	Barbara Holmes	Faith Fortune	Leroy, Songs	11:00
11:15	Federal Housing	Wendall Hall Music	Poetic Strings	Recordings	Balladeers Trio	Harmony Team	11:15
11:30	Magic Recipes	U. S. Navy Band	Recordings	Recordings	Luncheon Music	Farm-Garden Chat	11:30
11:45	Organ Music	U. S. Navy Band	Just Plain Bill	Florence Case, Songs	Views of News	Roy Radcliffe, Songs	11:45
12:00	Marie de Ville, Songs	Weather Bureau	Voice of Experience	Noonday Musicale	Weather Report	Weather Forecast	12:00
12:15			The Merrymakers	The Housewarmers	Italian Radio Review		12:15
12:30	Stock Quotations	Noon Radio Journal	Mary Marlin Story	Farm-Garden Chat	Musical Mailbox	Robbins' Music	12:30
12:45	Cabot-Del Castillo	Words and Music	Five-Star Jones	"Frichino's Adven."	Musical Mailbox	The Old Minstrel	12:45

'FIXER' THANKED FOR NEW SERVICE

"THE TROUBLE FIXER"

Public Service Department, Boston Evening American

This department has been instituted as a public service for Boston Evening American readers. It will endeavor to solve problems and fix troubles dealing with city, state or public utility service. Requests must be specific and brief. No anonymous requests, nor matters of a purely private nature can be considered.

Mr. and Mrs. F. A. S. of Boston send their thanks to "The Trouble Fixer" for adjusting their trouble with a public utility company. "The Trouble Fixer" discovered, through investigation, that F. A. S. had, through an error on their part, deprived themselves of a necessity, and the public utility was glad to aid them.

Mrs. T. R. L., West Roxbury: Am waiting more information from you on your suggestion before I can take action.

W. C. of Dorchester writes as follows:

"I am writing to you seeking the possible removal of a pole located at the corner of Dudley street and Columbia road at Uphams corner, Dorchester. This pole was once used for a spot light for the traffic officer at this point, and is mounted with an electric light. It is no longer needed, since a traffic tower has been installed since.

"The base of this pole must be over a sewer pipe which is leaking, for during the summer particularly, the gas odor is very nauseating. I believe removal of the pole and covering the spot would prevent the odor from getting out of the sewer."

"The Trouble Fixer" is investigating through the traffic commission.

Obituaries

Arrangements for the funeral of Clinton T. Brainerd, 70, of New York, president of the McClure Syndicate who died at his summer home near Lake Cobbosseecontee, Me., have not yet been completed.

Mr. Brainerd was a former editor of the Washington Herald and president of its publishing company from 1915 to 1919. Since 1911 he was the head of the McClure Syndicate.

ALBERT F. VYE

A solemn high mass of requiem for Albert F. Vye, 58, for eight years a member of the Medford board of health, will be celebrated at 9 a. m. Friday at St. Joseph's Church, Medford. Burial will be in Oak Grove Cemetery.

CHESTER A. MacLEOD

The funeral of Chester A. MacLeod, prominent Mason and Quincy business man, will be held at 2:30 p. m. today from his home, 15 Hillcrest road, East Milton. Burial will be in Mt. Wollaston Cemetery.

HELEN GIDNEY

Final rites for Miss Helen Gidney of 9 Everett street, Hyde Park, for more than 35 years a teacher in the Boston public schools, will be held at 2 p. m. tomorrow at the Folsom funeral home, 63 Belgrade avenue, Hyde Park.

MRS. GEORGE W. WOODBURY

The funeral of Mrs. George W. Woodbury, prominent Gloucester clubwoman, will be held at 2:30 p. m. today from her home, 28 Eastern Point road, Gloucester. Burial will be in Mt. Pleasant cemetery.

WALTER BLYTH

Final rites for Walter Blyth, of 313 Water street, Lawrence, retired business man and charter member of the Lawrence lodge of Elks, will be held at 2 p. m. tomorrow at the residence.

1120 KC WCOP 267.7 Meters

Time
12:30 p. m.—Treasure Box.
12:45 p. m.—Treasure Box.
1:00 p. m.—Ralph Nyland, songs.
1:15 p. m.—Tone Poems.
1:30 p. m.—ERA Chorus.
1:45 p. m.—ERA Chorus.
2:00 p. m.—Photography Talk.
2:15 p. m.—Carol Wolfe, piano.
2:30 p. m.—Community Theater.
2:45 p. m.—Community Theater.
3:00 p. m.—"Carmen."
3:15 p.m.—"Carmen."
3:30 p. m.—"Carmen."
3:45 p. m.—"Carmen."
4:00 p. m.—"Carmen."
4:15 p. m.—"Carmen."
4:30 p. m.—"Carmen."
4:45 p. m.—ERA Talk.
5:00 p. m.—Land of Nod.
5:15 p. m.—Curtis String Trio.
5:30 p. m.—George Dolan, songs.
5:45 p. m.—Today's Sports.
6:00 p. m.—Along Dance Avenue.
6:15 p. m.—Along Dance Avenue.
6:30 p. m.—Along Dance Avenue.
6:45 p. m.—Rosina Scotti, songs.

BIRDMEN
Cruise to Canal

Junior Birdmen of the Boston American wing were aboard the steamer, Steel Pier, today on a cruise to Buzzards Bay and return through the Cape Cod Canal. The steamer was to leave at 10 o'clock this morning.

Under special arrangements made by the Boston Evening American, members were permitted to take the cruise for 50 cents each provided they wore their Junior Birdmen wing pins and carried their membership cards.

Their parents and other adult friends were enabled to make the cruise for $1 which also represented half the usual fare.

Among the sights on the cruise were to be the Bourne and Sagamore bridges, the new spans crossing the canal. Fall activities for the members were to be discussed aboard ship.

STUDY RADIO AT
EASTERN
RADIO INSTITUTE
Call or write for complete information
Ken. 3565, 899 Boylston St., Boston

Women Choristers Barred in Will

A home for women over 60 is provided for in the will of Miss Mary G. S. Folsom, lifelong resident of Roxbury, filed for probate today.

It disposes of an estate valued at $75,000.

A peculiar provision in the will is that, while the residue is to be used for the choir of St. John's Episcopal Church of Roxbury, there must be no feminine voices in the choir.

The home is to be open only to communicants of the church without means of support and not ill with incurable diseases.

It is to be known as the Harriet S. Folsom Home, in memory of the mother of Miss Folsom, and is to be at 56 Alleghany street, Roxbury, where Miss Folsom lived.

Small incomes are left to two cousins, Leslie E. Taylor and Henry S. Taylor, both of Winchester.

TIPSY DRIVERS
Warned Again

Anyone who takes a drink and then gets behind the wheel of an automobile will lose his driving license, Registrar of Motor Vehicles Frank A. Goodwin warned motorists today.

Goodwin was particularly pleased with the low number of automobile fatalities this state had over the Labor Day week-end. There were only four deaths reported as compared with 18 in the three-day period last year.

LEARN RADIO
We teach all branches of communication, radio service, television. 235 Lic. grads. placed in 4½ years. 40-page catalog explains fully. Fall term Sept. 9th. Mass. Radio School, 18 Boylston St., Boston. Han. 8184. Oldest, largest and best equipped in N. E.

ANNOUNCEMENTS

1 **Legal**

City of Boston, in Board of Street Commissioners August 28, 1935—ORDERED: That due notice be given, that this Board is of the opinion that, in said city, public improvements should be made, consisting of:

The laying out and construction of Carroll street, West Roxbury district, as a highway, over and including a part of the private way known as Dent street, from Vermont street to Lasell street;

The laying out and construction of Violante street, Dorchester district, as a highway, from River street to Rockdale street;

The laying out and construction of Penniman street, Brighton district, as a highway, from Braintree street to Hano street;

The laying out and construction of Alley No. 923, Boston Proper district, as a public alley, from Park Drive to Arundel street;

The laying out and construction of Alley No. 924, Boston Proper district, as a public alley, from Arundel street to Mountfort street;

Substantially as shown on plans in the office of this Board, that it intends to pass orders for making said improvements, and that it appoints 11 o'clock A. M., of September 12, 1935, and the office of this Board, 401 City Hall Annex, as the time and place for public hearings in the matters.

Owen A. Gallagher, Walter A. Murray, Thomas A. Fitzgerald, Street Commissioners.

A true copy of an order passed by said Board on said day.

Attest:
CORNELIUS A. REARDON,
Secretary.
aug. 30-31—sept. 3-4

Best Tomorrow

8:30 a. m.—WEEI—Cheerio's Musical Interlude program.

9:00 a. m.—WBZ—Hymns of All Churches.

10:45 a. m.—WNAC—Back Stage Wife, drama.

11:00 a. m.—WAAB—Barbara Holmes Free Rental Bureau, under Boston Evening American auspices.

JUNIOR BIRDMEN OF AMERICA

DEVOTED TO THE INTEREST OF THE YOUTH OF THE AMERICAS IN AVIATION

TODAY'S PILOTS OF MODELS—TOMORROW'S MODEL PILOTS!

"We ran into a fearful storm and climbed 18,000 feet, but the motor froze and we were coming down rapidly in darkness without any idea of what was beneath. At 13,000 feet the motor began to pick up and by 10,000 it was running normally. The storm lasted two hours, was the worst I'd ever seen and I believe cost me 10 years of my life."

So declared Frank M. Hawks, noted speed pilot, at Mexico City after a flight from Colon, Panama en route to Los Angeles last spring.

Frank Hawks

Adventures like this are going to thrill Birdmen every Sunday in the illustrated strip Frank Hawks has prepared for the Birdmen page of the Boston Sunday Advertiser to take the place of "Air-Minded Junior."

Hawks, who was named outstanding American aviator of 1930 by the Ligue International des Aviateurs, will probably tell you how he "stole" the greatest air race spectacle ever staged at the East Boston Airport with an unequalled succession of thrills.

The paths of his planes have been littered with broken speed records. On August 6, 1930, he made a five-stop flight from New York to Los Angeles in slightly more than 14 hours, bettering records set by Roscoe Turner and Charles Lindbergh. Previously he had shattered all existing speed marks for non-stop transcontinental flights in both East to West and West to East crossings.

In 1930 he went from Boston to New York at the rate of 3½ miles a minute; flew from Philadelphia to New York at 270 miles an hour; set a new record from New York to Havana in 9 hours, 21 minutes, and made the return trip in 8 hours and 42 minutes.

He shuttled between New York and Washington in 1 hour, 11 minutes, while 3 hours, 3 minutes was his record between New York and Detroit. His personal log reports 92 trips in six months covering a total of 25,000 miles at speeds from 145 to 270 miles per hour.

The late Will Rogers was his passenger on a continental tour to aid the drought sufferers. Thirteen became Hawks' lucky number during this trip in which he flew plane No. 13 with Federal License No. 1313 and completed his 13th year of flying.

All of his fights in the United States as well as Europe, Asia and South America, will be described in thrilling continuity form in the illustrated strip which will begin on the Birdmen page of the Boston Sunday Advertiser next Sunday. Be sure and read the first adventure and follow this series to the end.

NOTE—The model plane contest under the direction of of Kenneth and Samuel Budgell of 71 Dunboy street, Brighton, to be held Friday, September 6, is open only to boys 15 years and younger rather than 15 and over as previously stated.

DANCE RHYTHM

8:00	WBZ
8:15	WNAC
9:30	WNAC
10:15	WAAB
10:30	WEEI
11:15	WBZ
11:30	WEEI
12:00	WNAC
12:30	WBZ

JUNIOR BIRDMEN OF AMERICA

(Membership is open to all boys and girls 10 to 21 years of age, inclusive.)

I wish to join the Junior Birdmen of America. I inclose a ten-cent coin (well wrapped) for my membership materials.

Print name ....

My address ....

My city.............................. State..................

My age now is.................... GIVE YOUR CORRECT AGE

Mail to Junior Birdmen of America, Boston Evening American Wing, 100 Summer street, Boston, Mass.

FINDING THE APARTMENT THAT PLEASES

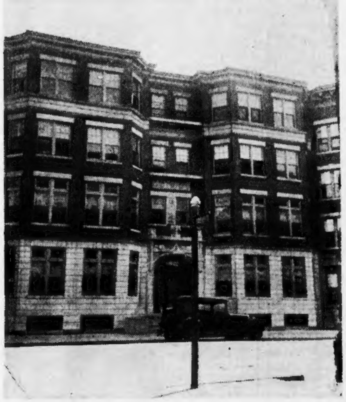

48 Astor St.—Back Bay

Conveniently located in the central part of the Back Bay district. This building has been completely renewed inside and out—making the 1-2-3 room suites the most desirable in this district. Included in the rental price is General Electric refrigeration.

This building is owned and operated by the Boston Management Corporation at 78 Westland Ave., Kenmore 8228, which concern is a constant user of the Boston American-Advertiser Rental columns and Barbara Holmes Rental Bureau. This firm reports the results from this complete Rental Service to be very satisfactory.

ANNOUNCEMENTS

10 Funeral Directors

J. S. WATERMAN & SONS
SINCE 1832
FUNERAL SERVICE
Local and Suburban

Graham Funeral Service
1770 WASHINGTON ST.
Special Funeral $125 Non-Sect.
Special Funeral Metal Casket, $314
Service Available anywhere in N. E.

KELLEY Jos. D. Funeral Service. 1 Moulton St., Charlestown CHAS 0960

DIAMOND'S FUNERAL HOME
NO. ATTLEBORO Tel. 731-W

11 Granite

Sullivan-Westerly Granite
USED FOR THE FINEST MEMORIALS SINCE 1837; SUPPLIED BY ALL LEADING DEALERS.
Sullivan Granite Co., Westerly, R. I.

11A Monuments

10% SAVING
CRAIG
40" HIGH
40" LONG
Barre, Vt., Quincy $139 or Westerly Granite Lettered and set complete in N. E.
Write for designs and prices
THEO. J. CRAIG
178 Water St., Quincy, Mass. Granite 1607-R

12 Florists

EXPRESSIONS OF SYMPATHY
From Penn's Cost No More
Beautiful Fresh Sprays $3 up
Penn The Florist
CAN BE SENT BY WIRE
ANYWHERE
ANY TIME
PENNPHONE LIB. 4317
124 TREMONT ST BOSTON

15 Lost and Found

A NEW SERVICE
is offered for "Lost and Found" advertisers in the Boston American.
Every notice appearing in the column is kept in a special file for six months. Whenever you lose anything or find anything get in touch immediately with the Boston American's Lost and Found Service. Just phone Liberty 4000, ask for Miss James.

LOST Jamaica Plain, white Eskimo Spitz, male, 4 yrs. Jeff, rew. Jamaica 3276-M.

Lost Cambridge; male Collie, sable-white, white ruff. "Peter." Rew. Kirkland 4537.

Lost Suitcase—Wed. Aug. 28, front of 39 Kent St., Brookline. Asp. 3890. Rewart.

Lost Brief case, Somerville-Quincy, Aug. 26. Classical music. Evelyn Russe. New. Gra. 1824.

Found Police, Spitz, Hound, Fox terrier, Poodle, Chow and Collie. Miss James. Lib. 4000.

16 Personals

STOMACH ULCERS, GAS PAINS, INDIGESTION victims, why suffer? For quick relief get a free sample of Udga, a doctor's prescription, at Thomas Hollis Company, 23 Union St., Boston.

Bus Lines

BUSES for hire, all occasions; anywhere. Brush Hill Trans. Co. Bluehills 1626.

Druggists

When Others Fail Try Cheney's
Cheney's Reliable Remedies. Most complete stock of rare and valuable drugs in United States.
G. R. Cheney & Co. 15 Union St.

19 Beauty Aids

Latest Croquignole Wave
Self setting, beautiful ringlet ends. All the curls the head requires. Shampoo and finger wave included. Expert operators only. Open daily and Monday—Wed.—Friday evenings.
$3.50
STUDLEY BEAUTY PARLOR
125 Tremont St. Rm. 503.
DEV. 7634

FREDERICK Permanent Wave $5
Bleaching a Specialty
Marie's Beauty Shop, 8 Winter St., Rm. 612. Lib. 3460

SHAMPOO—Finger wave dries in 15 mins., 75c. Permanent, $2.50 up, complete. Annette, 8 Winter St., Rm. 910. Dev. 7265.

21 Professional Service

ADELLA M. W. Wilcox, magnetic healing massage, 43 Edgerly Rd. Ken. 5583.

22 Musical Instruction

PIANO LESSONS Learn to play popular music, professional style in 10 easy lessons. Guaranteed. Free Demonstration. Miss Kelly. Sou. 4035.

24 Dancing

15 PRIVATE LESSONS $5
UPTOWN SCHOOL—MODERN DANCING
330 Mass. Ave., at Hunt. Tel. CIR. 9068
Personal Direction Miss Shirley Hayes
Newest Steps. Fox-Trot, Waltz, "400," etc.
BEGINNERS GUARANTEED TO LEARN HERE
Classes nightly with orch. Hours 10 A. M. to 12 P. M.
No appointments necessary. Lessons anytime.
35 Young Lady Teachers

GUARANTEED COURSE, $5
SYMPHONY DANCE STUDIO
335 MASS. AVE., AT HUNT. COM. 8150
Latest Ballroom Steps, Tap Etc. Private Lessons 10 A. M. to 12 P. M. Lady and Gentlemen Teachers.

BALLROOM Guaranteed in 4 LESSONS TAP ALSO
"MY REPUTATION IS YOUR PROTECTION"
PROF. RITTER 177 Tremont St. DEVonshire 7930

Copley School Modern Dancing 3 Private Lessons $1 177 Hunt. Ave. Strand Bldg.
ADULT BEGINNERS A SPECIALTY: CIRCLE 7942

3 PRIVATE LESSONS. Miss Shirley Hayes, 330 Mass. Ave., at Hunt. Tel. Circle 9068 $1
Beginners Guaranteed. Newest Steps—Expert Instruction

50c PRIVATE LESSONS, Wilson Studios 295 Huntington Ave. Ken. 4896 50c

3 PRIVATE LESSONS $1 BOSTON SCHOOL, Circle 6891 192A HUNT. AVE.

26 Where to Dine

Hurley's Palm Garden DANCING TILL 1 A. M.

Travel Opportunity

$15 FROM BOSTON TO CITY NOVA SCOTIA, LEAVING THURSDAY AND SUNDAY 7:00 A. M. FROM 21 LEE ST., CAMB. KIL. 8025.

36 Dentistry

Dr. Daniel J. Barnicle, dentist. 183 Harvard Ave., Brighton. Stad. 5477.

ARTHUR BRISBANE the world's most widely read editor, columnist and commentator of events, every day in the Boston American.

Let the Boston American and Sunday Advertiser Find a Job for You!

FINANCIAL

Money to Loan

- Money when you need it
- Advice when you want it
- Courteous service always

As long as two years to repay . . . The money is in your hands within 24 hours . . . No fees . . . Nothing deducted . . . Our friendly representative will gladly visit you at your own home . . . Call or phone or write.

CAPITAL FINANCE CORP.
License 31 148 State St. Capitol 9561 Room 905

LOANS
to
Salaried People

Single and married folks of good character, working on salary, can quickly obtain up to $300 from us—and take up to 20 months to repay. We specialize in Auto Loans and Auto Refinancing.

Confidential arrangements.

FOR QUICK SERVICE
COME IN, WRITE OR PHONE
INDUSTRIAL BANKERS, Inc.

BOSTON	73 Tremont St. 2nd Floor Tremont Bldg.	Laf.	5337 License 22
BROOKLINE	269 Harvard St. 2nd Fl., Coolidge Cor. Bldg.	Asp.	0085 License 160
CAMBRIDGE	552 Mass. Ave. Cor. Pearl St., Central Sq.	Kir.	2800 License 71
CHELSEA	417 Broadway Room 2, 2nd Floor	Che.	2266 License 195
DORCHESTER	761 Dudley St. 2nd Floor Uphams Corner	Col.	5379 License 66
EVERETT	471 Broadway 2nd Floor Howard Bldg.	Eve.	2144 License 197
MEDFORD	25 High St. 2nd Fl. First Nat. Bk. Bldg.	Mys.	1036 License 199
NEWTON	313 Washington St. 2nd Fl. Washington Bldg.	New.	5187 License 201
SOMERVILLE	130 Bow St. 2nd Fl. Parke Snow Bldg.	Som.	3536 License 33
ROSLINDALE	765 South St. 2nd Floor Sullivan Bldg.	Par.	6089 License 204

INDUSTRIAL BANKERS, Inc.

Salaried People!
both married and single
Can Borrow up to $300
from us . . . and take
AS LONG AS 20 MONTHS TO REPAY
6 Loan Plans—Quick Service
Come In . . . Write . . . or Phone
NEW ENGLAND EQUITY CORPORATION
45½ Washington St. 3rd Fl. Rm. 303
Phone LIBerty 1734 License 57

L O A N S
To Housekeepers, auto and truck owners without endorsers—also to wage earners on their own signature.
QUICK 6 HOUR SERVICE
Call, write or phone LIB. 7366
Globe Discount & Finance Corp.
437 Paul St. Building Lib. 142

WE SPECIALIZE IN 2ND MORTGAGE
LOANS TO HOME OWNERS
Very Small Repayments. Hub Finance Co.
600 Washington St. LIberty 8410

1 Hour Service. No Red Tape
AUTO and TRUCK LOANS
AMERICAN FINANCE CORPORATION LICENSE 23
Room 221 Park Square Bldg. HUB. 1313

ANNOUNCEMENTS

41 Medical

SEND FOR THIS FREE BOOKLET!
20 pages, fully explaining in simple language this NEW treatment—which quickly removes—
FISTULA Piles Fissure Etc.
Cut out this ad and mail with name and address to
THE DOVER STREET CLINIC
16 Dover St., Boston A-9-4

BLOOD DISEASES—ACNE
• TREATED BY THE LATEST METHOD
• VACCINES USED WHEN NECESSARY
• CONSULTATION FREE, HOURS 9 TO 8
R. W. POWER, M.D. 32 BOYLSTON ST. HAN. 5930

KIDNEY Bladder and Prostate Bed-Wetting Clinic Director, M. D. 45 Winchester St. Brookline, at Coolidge Cor. LON. 8999. New Non-Surgical Treatment. Non-Confining.

ASTHMA—HAY FEVER
Sufferers, send for FREE booklet, "CONTROL AND PREVENTION." Dept. 13, 729 Boylston St.

GLASSES—Frames, Rep'ring 'For Less. Eyes Tested. Factory. 4 Shawmut St., near Park Sq. Hub. 1895

BOSTON EVENING AMERICAN

"New England's Greatest Evening Newspaper"

Entered as second class matter at the Postoffice at Boston, Mass., under the Act of March 3, 1879, also at the Postoffice Department, Canada.

Published daily except Sunday and Holidays, 5 Winthrop Square, Boston 8, Mass., by NEW ENGLAND NEWSPAPER PUBLISHING COMPANY.

Subscriptions by mail, postpaid, one month, 50c; three months, $1.50; six months, $3; one year, $6. Boston Postal District 75c month. Domestic rates include postage in the United States, Porto Rico, Philippines, Cuba, Hawaii, Alaska, Mexico, Canal Zone, Canada. Mail subscriptions payable strictly in advance. Rates to foreign countries, one month, $1; six months, $6; one year, $12.

The Boston Evening American assumes no financial responsibility for typographical errors in advertisements, but will reprint that part of an advertisement in which the typographical errors occur. Advertisers will please notify the management immediately of any error which may occur.

MEMBER ASSOCIATED PRESS

The Associated Press is exclusively entitled to the use for reproduction of all news dispatches credited to it or not otherwise credited to this paper, and also the local news published therein. All rights of republication of special dispatches herein reserved by the Boston Evening American.

FINANCIAL

Money to Loan

Family *and* Salary LOANS
Up to **$300**
To **Furniture** *and* **Auto Owners, Workingmen,** *and* **Housekeepers, Home Buyers**

Borrow $50, *pay back* $3 *monthly*
Borrow 100, *pay back* 5 *monthly*
Borrow 200, *pay back* 9 *monthly*
Borrow 300, *pay back* 12 *monthly*

On Principal with Charges at Lawful Rate for the actual number of days you use the money.

No Delay—No Indorsers—No Fees

Private offices and confidential service. Call, write or phone most convenient office.

NATIONAL LOAN SOCIETY
24 SCHOOL STREET - BOSTON
Room 301 Lafayette 0016
689 MASS. AVE. - CAMBRIDGE
Room 310 Trowbridge 8715
1 SALEM STREET - MALDEN
Room 4 2d Nat'l Bank Bldg. Malden 6083
License 82-117-177 Respectively

AT YOUR SERVICE
We shall be pleased to help you with your financial problems. We can grant you a loan of $50 to $2000 to suit your needs.
Loans are made within one day. Call, phone or write. You will always find us at your service.
PILGRIM PLAN
24 SCHOOL ST. CAPITOL 7243
RM. 505 5TH FLOOR LICENSE 65

LOANS CO-MAKER FURNITURE
CALL, WRITE OR PHONE LIB. 8067
M-A-C PLAN
333 Washington St., Rm. 202. License 152

AUTO LOANS Cars Refinanced While in Your Possession
AUTO OWNERS FINANCE CO., INC.
20 Columbus Ave., Boston, in the Motor Mart Building. License 214. Liberty 9236—Hancock 3916.

LOANS ON SALARIES, Business, Autos Furniture. No Endorsers. License 236
COLEMAN FINANCE CORP.
333 Washington St., Boston HUB. 3259

PROMPT **LOANS** COURTEOUS
On Salaries Autos. Stocks. License 234.
Bankers Finance Corp., 18 Tremont St. Laf. 0319

LOANS on furniture with 20 months to pay. Boston Morris Plan Company. (License 62.) 209 Washington St., Boston.

ANNOUNCEMENTS

41 Medical

FREE, X-RAY
Examination, consultation and trial treatment absolutely free to all who call before Sept. 8th. The X-ray and mercury quartz light treatment are accomplishing wonders in diseases of every description. No matter what your disease, Daniel J. Walsh, M. D. 18 Boylston St., Boston, Mass., fulfills the above offer. Office hours 10 A. M. to 3 P. M., Tuesday and Friday, 10 A. M. to 4 P. M. Closed Sundays and Holidays.

44 Furs

Genuine **FUR COATS** 15. AND UP
BRAND NEW and UNREDEEMED
MAX'S LOAN OFFICE
185 BROADWAY—BOSTON
3 BLOCKS FROM METROPOLITAN THEATRE

Laundering

STA. 3140 Laundry Special, 6 sheets 6 pillowcases, 50c. Call service.

EMPLOYMENT

60 Employment for Women

GIRLS as dancing teachers, free training, whole-part time work. Apply after 11 A. M. Symphony Dance Studio, 335 Mass. Ave.

GENERAL maid, thorough, willing, good habits; family of 4, $5. References. Write Box X-175, American.

YOUNG LADIES—Sell guaranteed hosiery, lingerie to friends, neighbors, etc. Excellent commission. Part time permitted. No money needed. Mr. Van, 76 Summer St., Boston.

MOTHER'S helper, good home, $5. Harry Rosenthal, 965 Blue Hill Ave., Dor. Gen. 5197.

61 Employment for Men

MAN WANTED for Rawleigh Route of 800 families. Write today. Rawleigh, Dept. MAI-20-SA, Albany, N. Y.

63 Positions Wanted by Men

With Our Compliments
Be Our Guest at the Paramount or Fenway Theatres

By placing a SITUATION WANTED ad—at the low rate of 15c a line for all persons seeking work—you will receive two guest tickets to see John Boles and Dixie Lee in "Red Heads On Parade," starting Thursday at the Paramount and Fenway Theatres. Call LIBerty 4000 and an expert ad-taker will help you word your ad most effectively, or drop in at the office at 5 Winthrop Square. REMEMBER, over 250,000 families every evening and over 513,000 every Sunday will read your ad in the American-Advertiser.

EMPLOYMENT

61 Employment for Men

Experienced Chocolate Dippers
Apply D'Orlando, 79 Portland St., Boston. Laf. 7112.

DIESEL-MINDED young men mechanically inclined, now employed, who are willing to study during spare time for a position in the Diesel industry. Write or call N. Y. DIESEL INST., Inc., 443 Little Bldg., Boston; open every eve. Sat. until 6 p. m.

FURNITURE storage, brick building, priv. rms., 3 months to pay. MEDFORD STORAGE CO., 141 Main St. Mys. 0047.

Cash for Coupons, Trading Stamps, Unused U. S. Postage Stamps, at Coupon Ex. 611 Wash. St.

REAL ESTATE MARKET

75 Houses for Sale

CHANCE OF A LIFETIME Modern Single
BANK SAYS GET OFFER
In perfect repair. For information and key, see Mr. Moran, 293 Gallivan Boulevard. TALbot 1400.

MELROSE 5 room bungalow, very large lot, trees, fruit and flowers, garage. Very nice location, only $4730, $250 cash, balance like rent. 26 Hesseltine Ave., Melrose Highlands. Key next door. Call LIBerty 8442.

NOW is the time Hyde Park 0611
West Roxbury $4500, 6 rms. sun parlor; Roslindale $4200, 6 rms. garage; Dedham $3900 6 rms. s. p. 8500 ft. Weymouth $2975 8 rms. s. h. Cor. A-1 repairs. Easy terms.

WINTHROP New six room Garrison Colonial, garage, a real nice home, only $4950, $350 cash, balance less than rent. Carrigan Construction Co., Inc., LIBerty 8442.

1 Acre $49 Hills, No. Reading, high land, handy to bus, schools, stores. Terms. Center Newton 3742, or write Box P123, Boston American.

QUINCY, $1200
$100 Down—$10 A Month
Corner lot with stores Weymouth 1841.

ROXBURY BARGAIN
9 room single house, yard, modern impts. Price $3000. John E. Andrews, 2343 Washington St., Roxbury. Hig. 7254.

CAMBRIDGE—Sell, exchange, 14-room house, 2 baths, garage, 5000 ft. land. Eliot 1092.

CAMBRIDGE—622 Green St. For sale, 6 rm. house, modern plumbing, large yard, nice location. See Mrs. Lovett.

MEDFORD—7-room cottage, sun porch, all impts., reas. price. Mystic 6815-R.

75A Business Opportunities

2000 sq. ft. $25—Manufacturing or office space, 2nd floor. Handy location. Apply Eyelet Tool Co., 190 Dorchester Ave. South Boston 2615.

WANTED:—Man to manage local radio store. $1500.00 investment required. Box D-125, Boston American.

DOCTOR'S OFFICE—Furn., equipped, near high school. Reas. Mystic 2030.

BUILDING, garage, yard, use for all purposes. Jacob Fruman, 104 Spruce. Chel. 3621-J.

COMMUNITY grocery, gasoline pumps, $450. Route 128. So. Weymouth 1977.

OPPORTUNITY — Start in business, chain of cigarette machines; services, small investment required; steady wkly. income. HOWARD MFG. CO., 470 Stuart St., Boston.

VARIETY STORE and Spa, ice cream, candy and cigars; equipped for lunchroom; near Junior High School. Middlesex 3392.

Purchasers, sellers of various business opportunities. Call Laf. 3767, 59 Chambers St.

77 Lots for Sale

33,000 SQ. FT., $55
Billerica, handy state road; boat, baths in Concord River. Terms. ARL. 1092.

RENTALS

85 Unfurnished Apartments

45 PETERBORO ST.
New 1-3-rm. suites with reception hall, kitchen, $30 to $45, in 1st class building. Resident Supt., Longwood 3122, eves. Com. 8041. Clifford V. Miller, Inc., Management.

Newport, Crawford Apts.—Cambridge Modern, 1, 2, 3, 4, 5 and 6-room apts., desirable location, elec. refrig., some with fireplace, rents $35 to $90; also furn. apts. Trow. 1902-1903 or Eli. 6417.

OXFORD COURTS, CAMBRIDGE
5 Arlington St.
1 to 5 rms., including gas, elec. refrig. Rents $40 to $175. Trowbridge 4220.
Harry A. Gilbert Management

RIVERSIDE APARTMENT HOTEL on Charles River. 1-5 sunny rooms, furnished or not, parking. Quality at low prices. 420 Memorial Dr., Cambridge. Kirk. 4726

PARKWAY MANOR
We have 2 four-room apts., heated, janitor service, left at $45 and $50. 4347 Washington St., Roslindale. Park 6270-W

ALLSTON
2-room kitchenette, large reception hall, refrigeration, free parking. Completely renovated, like new. 110 Warren St. See Superintendent, STA., 8475, or ASP. 4300.

THE PRESCOTT
22-24 Prescott St., Cambridge
3 rms., kit., overlooking Harvard Yard. See Mr. Locke, supt. Phone Eliot 9298.
Harry A. Gilbert Management

EDGERLY APARTMENTS
15-25-33 Edgerly Rd., Boston
1-3 rms., $20-$32. Heated, near Mass. Station. Mr. Butt, Com. 8554.
Harry A. Gilbert Management

OVERLOOKING FENWAY
Reasonably priced modern apts. 95 Hemenway. All renewed inside and out. 1-2-3 rm. suites. Free gas and Electrolux refrig. Boston Mgmt., 78 Westland Ave. Ken. 8228.

IN BRIGHTON
Desirable 4-room apts., $45-$55. Completely renovated like new. Free parking and refrigeration. Chas. A. Malley, Inc., Management. Call Supt. STA. 8475 or ASP.

LONGWOOD AVE.—111-115 near Huntington Ave.; 5-6 rms., heated, $32-$35. Lib. 6686.

ALLSTON—11 St. Luke's Rd.—Heated fine large rooms, all new, $50; frigidaire, porch, parking. Apply on premises. Stadium 1000.

ALLSTON—Modern 5 room 2 family house, parking $38, nice location. Asp. 1674.

ALLSTON—Attrac. mod. 5 rooms, den, steam heat; red. $35, gar., $40. Sta. 5494.

ALLSTON—Attrac. mod. 5 rms., den, stm. heat, red. $35, gar. $40. Sta. 5494.

BACK BAY—New 1-2-3 rm. kit's., ht., cont. h. w., free refrig., $20-$32.50. Office, 365 Mass. Ave.

BRAINTREE—5 rms., screened porch, tile bath, modern kitchen, garage, $35. Granite 8930.

BRIGHTON, 1820 Comm. Ave.—3-4-5 rms., free refrig., modern, reas. Janitor, premises.

BROOKLINE—29 Toxteth St., 9 rm. duplex corner loc., garage, very handy. Asp. 9672.

BROOKLINE—5-6-rm. apts., porch, refrig., garden, refined neighborhood. Asp. 4604.

CAMBRIDGE—Norumbega St., 6 rms., scr. porch, impts., $35; gar. optl. Blue Hills 7109.

DORCHESTER—6 rooms, modern, all conveniences, reasonable, free parking. 368 Park St. Talbot 2284.

DORCHESTER—Mod. 6 rms., steam heat $30. Parking. Adults. 26 Leyland St. High. 3983.

DORCHESTER—1099A Blue Hill Ave., 6 rms., hot water heat. Suitable for professional man. Gen. 9441.

DORCHESTER—St. Peters Church Sec.; 17 Hendry St., 5 rms.; A-1 cond., garage, $27. Gen. 3088.

DORCHESTER—Shawmut Sta., 5 rms., 1st floor, 2 family, newly decorated. h.w. heat, 10 Samoset St.

DORCHESTER—5 rooms, furn. heat, newly decorated, back, front piazza, reas., 84 Morton St.

Save Time and Money

. . . By placing a "Situation Wanted" ad in the American and Advertiser. Let the huge, combined circulation of these papers of over 700,000 families know about you and what you have to offer. At the same time you enjoy the low rate of 15c a line that the American-Advertiser offers to all persons seeking work.

Be Our Guest To The Paramount or Fenway Theatres . . .

The American and Advertiser will give two guest tickets to the Paramount and Fenway Theatres to see John Boles and Dixie Lee in "Redheads On Parade" that starts this Thursday, to everyone placing an ad in the "Situation Wanted" columns. Enjoy the show while the American and Advertiser work for you.

To Order Your Ad Phone LIBerty 4000

RENTALS

Hotels

HOTEL ESSEX
Opposite South Station. 400 rooms
Inquire about our new
SPECIAL WEEKLY AUTUMN RATES
$7 WEEKLY UP

85 Unfurnished Apartments

SOMERVILLE
City of Churches and Schools
Best Transportation Facilities in Metropolitan Boston

In an exceptionally well managed Apartment Building near Union Square we have a few 3-4-5 room Apartments. American Families with no young children and good references accepted. Rent $23-$30. All modern and just renovated. We urge you to see these before renting elsewhere as we know you will agree they are exceptional for the money!
Phone PROspect 0316
62 Bow St. 9 A.M.—8 P. M.

NEW 1-2 ROOM APTS.
In Fenway's most beautiful building, distinguished for its high type of tenancy. Last word in layout, decoration and facilities for comfortable living. Rentals moderate. Free Parking.
Office 119 Peterborough St. Com. 7586.

Completely renovated 1-room suites in fireproof building, each having private telephone; suitable for studio or living quarters, at reduced rentals. Apply:
Coleman Gilbert Associates
839 Huntington Ave.
Tel. Commonwealth 3213

6 Marlboro St.—At Public Garden
Living room, chamber, foyer and dinette. Also 5 rooms and 2 baths
Modern Building—Modern Elevator
Quietest residential section of downtown Boston. HUBBARD 7589.

IN ARLINGTON, $50
6 rooms, beautifully located; fireplace; hot water heating system; oak floors; handy to Arlington Centre. No children. Address, 9 Lakeview, off Pleasant St. To inspect phone Charlestown 2444.

THE FENMORE
NURSES, Teachers and Business Women will find a refined, conservative and well managed apartment home, 1 to 4 rooms at consistent rates.
CHARLESGATE EAST at Boylston St.

ROXBURY
4 and 5 room suites at reduced rentals. Pleasant. Good neighborhood. Well heated. Call Hubbard 2958 or see Janitor on premises.

133-139 Stuart St. 3-4 rm. Suites $5 up completely redecorated. Weekly One 6-room suite.
Cabot, Cabot & Forbes, Inc., Agents, 60 State St. Hubbard 1710

TODAY'S APT. SPECIAL!
$25.00—1 room and alcove. Newly renovated. Free refrigeration. 48 Astor St. Boston Management Corp. Ken. 8228.

AMBASSADOR HALL APTS.
FURNISHED—UNFURNISHED 1-2 rms.
14 Ivy St., Boston—Ken. 1833.

THE STEUER ESTATES
APTS., all sizes, MODERATE RENTALS. 1179 Comm. Ave., cor Chester St., Allston.

BROOKLINE—2 FAMILY
Attractive modern 6 rooms, 2 sun parlors, tile bath, heated garage, desirable location. Apply Mr. Dodson, Kenmore 4129.

Wollaston 1-4 rm. apartments. Mod. in every respect. Best location, $35 up. Apply 71-75 Fenno St., or Mr. Gallagher. Pre. 1052, eves. Gra. 4502.

NEW—GARRISON HALL APTS.—KEN. 7560. 8-16 Garrison St. Copley Sq. Dist. De Luxe Suites—Reas. rates.

Eliot 9601 Modern apts. Heated-unheated. Wm Edwards, 991 Mass. Ave. Camb.

DORCHESTER—6 rooms, steam heat, white sinks, newly decorated. 97 Geneva Ave., Hig. 0337.

DORCHESTER—5 rooms and reception, h. w. heat, modern. 12 Fox St. Col. 7550.

DORCHESTER—5 rms., 2nd floor, gar. Protestant adult family. $30. Tal. 9314.

E. BOSTON—6 rms., modern impts., piazzas, steam heat, handy to schools, street cars. 4 Breed St., opp. Orient Heights Sta. Ocean 0678.

EGLESTON SQ.—Clean 2 rm. suite; piazza $15. Trundy, 3122 Wash. St.

EVERETT—3 Lawrence St., 3-4 rooms in quiet residential section. Large kitch., rec. hall, heat, h. w. Kenmore 6150.

Save time & fatigue. Be safeguarded by this office. Mrs. Farmer, 18 Brattle St. Kir. 7827.

HYDE PARK—First floor, 4 rms., bath. Front and rear piazzas. Parking space. Adults. Rent $28. Call Liberty 6585.

JAMAICA PLAIN—Living rm., kitchen, dining nook, 2 chambers, bath, $30. End. 6694.

JAMAICA PLAIN—near Franklin Pk., 5-6 large rooms; modern and convenient, $35-$40. Adults. 55 Iffley Rd. End. 7487.

MATTAPAN—Living rm., dinette, kitch. suite. Refrig., elect. furn., $25. 530 Norfolk St.

MEDFORD-ARL.—Mod. heated or unheated apts. 4-5-6 rms., also singles, $30 up. MYS 6428.

NEW YORK—If you contemplate living in New York write to Jean Holmes the New York American Apartment Hunter, 1834 Broadway, New York City. She will furnish you with the finest vacancies available at whatever rental you are able to pay.

QUEENSBERRY Apartments — 1-2-3 rms. $30 to $50. Adults only. 40 Queensberry St. Ken. 2759.

ROSLINDALE—Pleasant 3 rms., bath, oil range, piazza, parking. Good loc. Par. 3878-W.

ROXBURY—Nice 5 rms. Suite 1. Electricity, bath, furnace. John E. Andrews, 18 North Ave., Rox. Key, 8, 3. Hig. 7254.

ROXBURY—Apts., 2-7 rooms, $12-$35; best rentals in Roxbury and Dorchester. 199 Hampden St.

ROXBURY—236 Warren St., modern 3-6 rm. Free refrig. and gas, $35. Janitor on premises.

ROXBURY—4 rms., all improvements, well lighted, handy to cars. 131 Dale St. Gar. 9339.

ROXBURY—See ALASKA REAL ESTATE for better apartments. 137 Blue Hill Ave.

ROXBURY CROSSING—4 nice rms., bath renovated. $20. 1 Oscar St. Hig. 1784

SOMERVILLE—5 sunny rms. first class cond. hdy loc., ad'ts only. 60 Moreland St.

SOMERVILLE—6 attractive rooms. A-1 cond. Handy location. Apply 26 Main St.

SOMERVILLE—5 rms. and bath, all impts. A-1 cond., $33, apply 198 B'way.

RENTALS

85 Unfurnished Apartments

NEAR CATHEDRAL
SOUTH END
1512 WASHINGTON ST. 3-room heated apartments, tile baths. Electrolux refrigerator, elevator service, $25-37.50. Apply Janitor, or MR. WELTON, 1575 WASHINGTON ST. Tel. HANcock 6219.

86 Furnished Apartments

Hotel Continental—Cambridge
Single and double furnished rooms, baths, full hotel service. Reduced monthly rentals. Colonial Grille-Piccadilly Inn. Kirk. 6100.

ASTOR ST., 64-70, near Hemenway—Apts. 1-2-3 rooms, kitchenette, alcove, attrac., furn., reasonable. Under new management.

BACK BAY—2 rm. furn. apt. Kitch., bath, refrig., $5.75 wk. 1A Ivy St.

SOMERVILLE—Newly renovated, furn. 2 rm. apts., $4-$6 wk. 1 week free. Prospect 8056.

87 Houses For Rent

DORCHESTER—211 Savin Hill Ave., attrac. small house, 6 rms., beach, rapid transit. Col. 8047.

DORCHESTER—5 rms., all impts. for small adult fam., $30. 58 Wilrose St. Tel. 0823.

SOMERVILLE—7R Malloy Court—4 lge. rms., bath, range, newly renovated. Parking, $5.50 wk. H. Blais, 190 Somerville Ave. Som. 6744-M.

89 Rooms for Housekeeping

MILTON—2 rooms, furnished, heated, separate entrance, adjoining parlor, chambers, near kitchenette, splendid for 2 business women or 1 and mother $4.50-$5 week. Call for appt., week days, Blu. 4613. 4300.

$4 Cambridge, large front room, 5 windows, gas, ice chest. Eliot 9028.

BEACON HILL—24 Hancock St., lge. front rm., kit, bath floor, also single. Cap. 4783.

BOSTON—Furn. 2 rms., kitch., everything sup, newly renov. 30 Appleton St. Dev. 9089.

BROOKLINE — Convenient, clean, well furnished room, kitchenette, refs. exchanged. Lon. 3642.

BROOKLINE—At Subway entrance. Rms. with kitchenettes; own refrig., $5 wk. Lon. 8613.

CAMBRIDGE, furn. hskpg room, bath floor $5; singles $3.50-$4, garage, 82 Ellery St.

CAMBRIDGE—61 Fayette St., extremely lge. furn. rm., kitchenette, running water.

CAMBRIDGE—94 Pearl St. Light hskpg. rms nr. cars. Reas. rent. Tro. 2394.

SOMERVILLE—1-2-rm. furnished suites, gas, elec. supplied, $4-$5; parking. Cha. 0331.

SOMERVILLE—Near Davis Sq., large furn. room, kitchen, large pantry, also single. Som. 2127-J.

SOMERVILLE—31 Bolton St. 3 rms. and bath, heat, gas, elect., $8. Som. 5381-W.

SOMERVILLE—2-3 rms., furn. for hskpg. all sup. park. $6. 22 Richdale Ave.

91 Rooms with Board

BROOKLINE—Delightful rms. in homelike atmosphere. Business girls only. Delicious meals if desired. 15 min. Park St. Lon. 8694.

CAMBRIDGE—Private residence, a real home for elderly folks. Quiet neighborhood. Choice location. Garage in connection. Kir. 8155.

W. ROXBURY—Lge., airy, warm room. Twin beds; tasty meals. College and bus. people. Par. 3755-W.

JAMAICA PLAIN — 31 Alveston St. Furnished rooms; board optional. Jam. 1342.

92 Rooms Without Board

SAVOY 455 COLUMBUS AVE. At West Newton St.
Redecorated suites, single and double rooms. All with bath and telephone. Rates $7.50 per week and up. Dining room with free room service. No liquor on premises. KEN. 8043.

ASHMONT—Large, airy room on private estate, men preferred; refs. Tal. 8535.

ALLSTON—1315 Comm. Ave., Suite 2, front apt. rm., running water, $10. Kitch. privileges.

ALLSTON—Large front room, on bath floor, parking space, $5 week. Sta. 3554.

ALLSTON—61 Quint Ave. Rm. with kit. privl'ges. Business lady preferred. $5 wk.

BACK BAY—Rooms, private apt., comfortable, homelike, $3-$6, 7 Dunham St. Ken. 4034.

BACK BAY — Rooms well furnished home $5-$7, running water. 119 Beacon. Com. 9353.

BACK BAY—Near Beacon, pleasant rm., for one, two ladies. Kitch. priv. Com. 3274.

BEACON HILL—20 Brimmer St. Nr. Pub. Gar. Lge. rm. priv. home. Laf. 7911.

BOSTON—Room in priv. home for business woman; home privileges. Com. 4859.

BROOKLINE—124 Coolidge St., pleasant rms., $3.50, $4. Garage, parking. Asp. 2035.

BROOKLINE—St. Paul St., large rm. with sun pch., tile bath, shower, Lon. 8698.

BROOKLINE—108 Winthrop Rd. Attractive rooms $3, $4. Parking. Beacon 0159.

CAMBRIDGE—Clean, airy rooms in priv. apt., bath adjoining. Bus. men preferred. 5 min. from Harvard Sq. Call Eli. 0933, between 5-8.

CAMBRIDGE—Lovely large rms., next bath; refined protestant home; garage; refs. Tro. 2844.

CAMBRIDGE—957 Mass. Ave. Lge. comf. rms. park space. Bus. people pref. Kir. 2325.

CAMBRIDGE—12 Walker St., near Harvard Sq. Quiet rms., 4 baths, business men preferred.

CAMBRIDGE—6 Nutting Road. Clean, comfortable, attractive rms. in apt. Harvard Sq., Mrs. Kelley.

CAMBRIDGE—14 Hilliard St., front rm., twin beds and dressers, also single rm., bath floor, near Harvard Sq. Trow. 2155.

CAMBRIDGE—52 Pearl St. Rm. in priv. apt. Nr. cars, nice n'ghborh'd, reas. rent.

CAMBRIDGE—Near Sears Roebuck, furnished rms., reasonable. 80 Roseland St.

COPLEY Realty Co., 80 Huntington Ave. Apts.-rms., furn. or unfurn. Cir. 7570.

DORCHESTER—Pleas. rm. to refined bus. man, breakfast, priv. home, gar., oil heat. Cont. hot water. Blue 3647.

DORCHESTER—Franklin Park. Large furn. rm. for 2, $5. 44 Ellington St. Gen. 3674.

NEAR Kenmore—204 Bay State Rd.—Single room $4. Large double front $8. Parking. Circle 9037.

ROSLINDALE—Large furnished room, private family. $5. Kit. privileges, parking. Parkway 4897-W.

93 Children Boarded

ARLINGTON—Wanted child over 2; excellent home; mother's love and care. Arl. 5458-M.

WANTED—Child; excellent care, priv. home; near school; fenced-in-yard. Eve. 0906-W.

AUTOMOBILES

130 Automobiles for Sale

GROVE HALL
OIL & COAL TRUCKS
Fine Selection of CHEV. & FORD 157" W. B. TRUCKS, $100-$500
All with a written GUARANTEE that you can depend on. 460 Blue Hill Ave., Roxbury. Tel. Garrison 2360-2361.
CHEVROLET SALES
GROVE HALL

'31 FORD RDSTR., R. S. .... $30 Down
'31 FORD COACH .... 60 Down
'32 DODGE COUPE, R. S. ..... 85 Down
'34 PLYMOUTH D. L. SED. .... 125 Down
25 Other Cars Must Be Sold. Guar.
BRESLIN & McMANUS, INC.
450 Talbot Ave., Dorchester. Tal. 0200.

NO CASH—YOUR CAR DOWN
Weekly Payments as Low as **$3**
MONEY-BACK GUARANTEE
The HENLEY-KIMBALL Co.
650 BEACON STREET

'30 CORD Conv. Sedan. **$245** Gray finish, fine cond.
Y-D CHEV. CO., 100 Mass. Ave.,
Open till 9:30. COM. 3300.

CASH FOR YOUR CAR
WE PAY MORE THAN OTHERS
FINANCE CO., 963 Comm. Ave. Alg. 9519

Autos Wanted
Call up or drive in. We give you the cash at once.
1182 COMMONWEALTH AVE. TEL. Longwood 8507

HOOD TIRES. No money down. J. H. Clancy, Inc., 1259 Boylston St.

GUARANTEED RECONDITIONED TIRES **$1.75** PAUL'S, 838 Commonwealth Ave., Boston.

MISC. FOR SALE

100 Certified Bargains

ASPHALT SHINGLES Super-Tabs 3-in-1 $5.90 Sq. Others as low as $4.00
FRIEND LUMBER CO.
29 Gibson St., Medford. Tel. Mystic 5650

RADIATORS, 15c FOOT
HEATING SYSTEM—3 YEARS TO PAY
GROSSMAN'S 130 GRANITE ST. QUINCY, MASS.

BRAKES Relined, adjusted. Official Station. **HARVEY'S**
1375 Boylston St. KEN. 2780

Floors

FLOORS scraped, refinished; old floors made new by hand machine. Atlantic Floor Co., Gar. 5947.

Plumbing and Heating

6 RADIATORS of steam heat, $225. Hot water heat $265. Free estimates. Call Stadium 1192.

101 Furniture—Household Goods

Rugs 9x12 FACTORY REJECTS **$7.25** Other sizes lower priced Perfect for Students.
COMMONWEALTH FELT CO., 76 Summer St., Boston

WICKER FURNITURE repaired and uphol., all kinds of seating. New England Reed. Cap. 1427.

102 Electric Refrigerators

FLOOR models brand new; big reduction in price. 4-8-9 ft. Frigidaire, also 5-7-8 ft. Norge. D. J. Devlin, 48 Poplar St., Roslindale. Park. 3632-5408.

105A Typewriters and Repairs

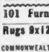

$12.50 RENTS—3 MOS.
MONARCH ADDING MACHINE
American Writing Mach. Co.
171 Federal LIB. 6195

STAND. typewriters 3 mos. $5 rental applies to purchase. H. W. Bancroft Co., Hub. 3076.

109 Oil Burners

Range Burners $4.50. Hot water Heaters $7.50 Cohen Sales, 26 Portland St. LAF 3675

RANGE Oil Burners $4 up, comp. guar. Tuck Sales, 40 Wash. Ave., Chelsea 0032.

RANGE Burners $5; cir. heaters $13.50. Cohen Sales, 26 Portland St., Laf. 3675.

RANGE burners $4.50 comp. Modern Mfg., Inc., 31 Summer, Lynn. Brea. 6702.

112 Jewelery and Diamonds

G O L D
Licensed by Treasury to buy old gold, jewelry, dental gold, etc. Bring in or mail. Our 60-year reputation assures fair dealing. JASON WEILER & SONS 376 Washington St.

LOANS OR CASH GOLD DIAMONDS AND SILVER Gov't License
HAGER BROS CO. Est. 1904. HUB. 8224
333 Washington St. 6th Floor Room 618

CASH For Old Gold. DREAYER'S JEWELRY, 11 Hanover St.

GET MORE FOR YOUR DIAMONDS, GOLD SILVER
J. D. SEIDLER, 333 WASH. ST., ROOM 512

FULL VALUE FOR DIAMONDS GOLD SILVER
& ATKINS. ROOM 706. 387 WASHINGTON ST

115 Miscellaneous for Sale

FOR SALE—2 Pocket Billiard Tables. Full Equipment. Price $50. Somerset 0231.

117 Clothing for Sale

BIG SALE ON **UNCALLED** FOR **SAMPLE**
SUITS-TOPCOATS-OVERCOATS
WERE $25 WERE $35 WERE $40
NOW $9.75 $12.75 $14.50 UP
MEN SAVE ½ AND MORE
SOME POPULAR ADVERTISED BRANDS
PANTS TO MATCH YOUR SUIT NOW $1.69 $1.95 $2.95 UP
UNITED CLOTHIERS, Inc.
103—WASHINGTON STREET—103

118 Auction Sales

AUCTION SALE according to law of all unredeemed overdue pledges of the City Loan Co. on the premises, 508 Mass. Ave., Cambridge, Mass., on Thursday, Sept. 12, 1935, at 11:30 A. M. Saul A. Rich, Auctioneer.

RENTALS

93 Children Boarded

BONNICROFT FOUNDED IN 1912
Catholic Boarding Home for girls over 3; near schools, kindergarten, church. Attractive dormitories, play, recreation rooms; approved by physicians and church authorities; $5.50 wkly. 27 Alaska St., Roxbury. Highlands 6485.

CHILDREN boarded, country, priv. home; near schools; mother's care, reas. Randolph 0387-W.

LEXINGTON—Wanted child to board, good surroundings; reas. Write Box X-183, American.

WINTER HILL—Somerville, child over 2; good home and care; near schools. Som. 2123-W.

WANTED—School child, $5. Good home and board. Near school. Mys. 0199-M.

WANTED—Child 4 or older, private protestant home, near schools. Lex. 1752-R.

WANTED—Child to board, nice home, excellent care; near schools. Somerset 2876-R.

WANTED—Infant or child to board $5. Near schools. Granite 0154-R.

GOOD opportunity for child to board in nurse's home, reas. Natick 1209.

GOOD home for child over 2. American home; near school. $4. High 6975.

94A Moving—Trucking—Storage

WANTED immediately load for Troy, N. Y. G. W. Burkhardt & Son., Jamaica 1500.

T. A. Ahern & Son—Local-long distance movers, storage. 232 Main St., Cha'stown.

AUTOMOBILES

130 Automobiles For Sale

AUTO REPAIRS
PAY AS YOU DRIVE
NO MONEY DOWN
TERMS TO SUIT YOUR SALARY—WEEKLY —MONTHLY—NO FINANCE CHARGES
Tires, Tubes, Radios, Batteries Body and Fender Work, Auto Tops
STRATTON MOTORS, Inc.
972-74 Blue Hill Ave., Dor. Gen. 8503

BUICK

1932 Buick Con. Coupe, original paint. Low mileage, guaranteed, $175 down, bal. monthly. Cashman Motor Co., Brookline Vil. ASP. 8000. Open evenings.

CHEVROLET

1935 CHEVROLETS
Slightly used, Master and Standard models, attractive savings, terms and trade. See Mr. Robinson, Porter Sq. Chevrolet, 1971 Mass. Ave., Camb. KIR. 4400-4401.

'33 CHEV COACHES—Real savings Stanley. Harlow, 340 Main St. Cha. 0067

'29 FORD Coupe $75. Newly painted. Ford V-8 wheels, oversized tires. Clean, recondit'ed, 42 Orchardview St. Col. 6527.

$10 May take '34 Chev. sporty phaeton. Bal. 20 mos. MID. 8267.

DODGE

$137 DODGE 1930 SEDAN; 4-DOOR; nice shape. ALGonquin 9249.

FORD

10-DAY TRIAL
'31 Ford De Luxe Roadster; new paint and tires. Guaranteed perfect. Reardon & Woodward, Inc., 1540 Columbus Ave., Roxbury. Open eves. High. 1856.

Ford '31 Tudor $135
Like new throughout, low mileage, 90 day guarantee, terms to suit purchaser. 980 Mass. Ave., Cambridge. Tro. 5135.

'33 Ford Sedan Delivery. Real value, good running, has been carefully driven and guaranteed. See Mr. Briggs. HARVARD AUTO CO. 1238 Mass. Ave., Camb. TRO. 0400. **$365**

T. C. BAKER CO. FORD BROOKLINE
Better quality cars as low as $4 weekly; big variety, market-bottom prices.
Phone BEAcon 5200

1933 Ford De luxe Sedan, radio, heater, dual horns, beautiful blk. original finish, liberal terms. See Mr. Keefe, Dunham Chev. Co. New. No. 5620. **$385**

$365 '33 Ford coupe. R. S. Gen. tires. Packard Agency, 1098 Mass. Ave., Camb. Eli. 9630

FORD, '30 Coupe. Thoroughly reconditioned and guar. Terms to suit. 10 day trial. Reardon & Woodward, Inc., 1540 Columbus Ave., Roxbury, HIG. 1856. Open evenings.

$35 1929 Ford Coupe, clean, good condition. Mal. 3229.

Compulsory Examination
MASSACHUSETTS STATE AUTO LAW
- Brakes
- Lights
- Mirrors
- Steering Gear, Etc.

SERIAL NUMBER

Official Inspection Stations Listed Here Will Put Your Car in O. K. Order With the Official Sticker.

Patronize the Station In Your Neighborhood. He Will Give You Service Throughout the Year.

ARLINGTON

W. M. Clifford, Station 10051 7 Boulevard Road, Arl. 0502

BOSTON

EVERY MAKE OF CAR SERVICED UNITED MOTORS SERVICE, INC. 278 Babcock St., opp. rear Braves Field

FORD sales-service, equipment checked, parts replaced; daily 8:30 A.M. to 10:30 P.M. T. C. Baker, 109 Boylston; Bea. 5200.

COOMBS Motor Co.; authorized Ford dealers, 49 North Beacon St., tel. Mid. 7650.

H. G. Davis, Inc. Station 285 8 St. Mary's St. Ken. 5175

Circle Garage, official brake and light station. 16-22 Miner St. Com. 2213.

FIRESTONE Service Stores, "That different Service"; brakes. Kendall Sq.; Kir. 9633.

BROOKLINE

EATON PRODUCTS, Inc., 1172 Commonwealth Ave.; spring, brakes, wheel aligning. Long. 5912.

Freie & Woerfel Automotive Co. Repairs, official station, 15 Griggs St. Asp. 9360.

S. J. McNEILLY, INC. 639 Hammond St., Brookline, Lon. 0321.

CAMBRIDGE

Thibault Bros. Oldsmobile Sales & Service. Gen'l repairs, 291 Prospect St. No. 10427. Kir. 1302

Albert K. Reed, Dodge, Plymouth, Chrysler service, Sta. 426, 32 Amherst St. Tro. 1835.

Elbery Motor Mart, Inc. Station No. 10438, 16 Portland St., Cambridge. Kir. 3820.

Spring Motor Co. Chrysler & Plymouth, repairs, Sta 20438, 533 Green St. Eli. 8300.

Ryan & McMath Buick Service. Expert repairing. 306 Mass. Ave. Kir. 2020.

CAMBRIDGE GARAGE, general auto repairs. 128 Mt. Auburn St.; Trow. 8044.

DORCHESTER

Pope's Hill Garage, official station. 80 Neponset Ave. Gen. 8699.

EAST BOSTON

Central Garage, officia' brake and light station No. 263. 153 Liverpool St., East 1976.

Vincent Natale, 1081 Bennington St. Expert repairing. Sta. 30207. Tel. East Boston 3117.

Goodwin's Gas Station, Jenney Gas 931 Bennington St. No. 294. Eas. 2989.

JAMAICA PLAIN

SAMUEL C. Smith, general repairing, expert mechanics. 10 Green St. Jamaica 0229-J.

LYNN

Adrian's Auto Service, 180 Boston St. Jackson 3820. General auto repairing. Official Station No. 1177.

MATTAPAN

JOHN J. DELANEY, INC.—Official Station, 1590 Blue Hill Ave., Mattapan Sq., Blu. 3800.

MEDFORD

Nick Sena, 502 Riverside Ave. Mystic 6364. Sta. 2328, open 8 A. M.—8 P. M.

Russell Burnett, Inc. Ford dealers since 1916. 55 Fellsway East. Som. 7600.

REVERE

Waugh's Garage, official station, general repairing 184 Broadway Revere 0121.

ROXBURY

EGLESTON SQ. Chevrolet, Inc.; off station. Sales-service, 3050 Wash. St. Gar. 3500.

Grove Hall Chevrolet Sales and Service 460 Blue Hill Ave. Garrison 2360

MISSION Hill Garage—General auto repairing. 67 Alphonsus St., Long. 8284.

SOMERVILLE

Campbell & Gillis, 11 Rossmore St. Station 21899. Open 8 A. M.-7 P. M. Som. 7109.

Chas. H. Ross, expert repairing on all makes. 718 Mystic Ave. Som. 1829.

WALTHAM

McLucas Motor Sales, Inc., Official Station 582 Main St. Waltham 2231.

WATERTOWN

WATERTOWN Auto Service, Inc.; tires, batteries, budget plan, 433 Main St. Mid. 1907.

New Deal Garage, 519-521 Mt. Auburn St. Sta. 11892. Tel. Mid. 5251.

AUTOMOBILES

130 Automobiles For Sale

$10 DOWN
20 MONTHS TO PAY
INCLUDES INSURANCE AND 1935 PLATES
Pay only $10 down and drive your car away! Balance $3 to $6 weekly. Don't wait any longer!
OFFER LIMITED

'31 Auburn Sedan	$245
'29 Hudson Sed. 139" W. Base	$195
'30 Essex "Super-Six" Sedan	$145
'31 Nash 8-91 Conv. Coupe	$395
'31 Chevrolet Coupe	$245
'31 Hudson "8" Tour. Sedan	$295
'31 Studebaker Pres. 8 Sedan	$199
'30 Ford Cabriolet	$155
'32 Hudson Coach	$295
'31 Essex Coupe, rumble seat	$175
'30 Super Six Coach	$135
'29 Stutz Sedan	$225
'31 Hudson Club Sedan	$295
'32 Nash Business Coupe	$265
'31 De Soto 8 Sedan	$195

The HENLEY-KIMBALL Co.
650 BEACON ST. At Kenmore Station
OPEN EVENINGS KENmore 4010

HUDSON

$185 Hudson '30 sedan, very clean, new tires, terms. M. Coburn, Gen. 4000.

$3 Weekly Paytz. Insurance and Plates Included. '31 Ford Roadster. 707 Columbia Rd. DOR.

HUPMOBILE

Hupmobiles Spt. Rdstr., $95
4 new tires, mechanically perfect; a real bargain. Cash or terms. 974 Mass. Ave., Cambridge. Tro. 5135.

LINCOLN

Lincoln Sedan, 22,050 miles, d. a. since '31. Reardon, 196 Pearl St. Tro. 2851. **$100**

NASH

NASH N. E. COMPANY Two showrooms Open Evenings
"Our Reputation Is Your Protection"
640 also 983 Comm. Ave. KEN. 1405

PLYMOUTH

$495 '34 Ply. sedan, perfect. Malden Auto Ex. 200 Eastern Ave. Mal. 3100.

'34 Plymouth D. L. Coach. Recond. Good finish & new tires. Wal. 2231 **$475**

PONTIAC

Pontiac 35 Sedan, $150
Down, balance weekly or monthly payments. 90 day guarantee. 976 Mass. Ave., Cambridge. Tro. 5135.

$595 '34 Pontiac 4-dr. sedan; 6 wheels, trunk rack, radio. 275 Beacon St., Som. Tro. 1304

STUDEBAKER

$150 '31 Studebaker, 6 cyl. sedan, excellent cond. Col. 7603.

130A Auto Trailers

CABIN Trailers. Wheelhome Trailer Co., 256 Arl. St., Quincy. Pres. 7860; Gra. 3969.

131 Automobile Trucks

TRUCKS! TRUCKS! TRUCKS!
Over 75 to select from, including FORDS, CHEVS., DODGES, REOS, etc. Most all models. All reconditioned and sold with our Written Warranty. See us before you buy. REARDON & WOODWARD, INC., 1540 Columbus Ave., Roxbury, open evenings. HIGHland 1856.

FORD, '31 ½-T Panel Delivery. Reconditioned motor, new tires and paint, 10 day trial. Reardon & Woodward, Inc., 1540 Columbus Ave., Roxbury. HIG. 1853. Open evenings.

134 Automobiles for Hire

RENT a new car, drive it yourself, 6c a mile to 6 P. M. 406 Tremont St., Hub. 4339.

136 Automobile Painting

$15 ANY CAR—Included spraying body, fenders and wheels; top dressing; striping, etc.
COLUMBIA AUTO PAINTERS
Largest in New England
22 Brighton Ave. STAdium 3033

139 Automobile Schools

$5 FOR SHORT COURSE. COMPLETE LICENSE COURSE $10. Cars furnished for exam. "MET" AUTO SCHOOL, 360 Tremont St. Lib. 1450, or E. Boston School, 387 Meridian St. E. B. 0496.

$9 full license course and car for State test **$5** Short course, 406 Tremont St., Arlington Sq. Hub. 4339

COMPLETE LICENSE COURSE $5. MODERN AUTO SCHOOL, 781A TREMONT. KEN. 3828.

TO SELL USED CARS
Advertise with the
LEADER

For the first 8 months in 1935
The
BOSTON AMERICAN
published daily 1,387 MORE Automobile For Sale Ads than any other Boston newspaper.

AMERICAN	10,998 ads
Globe	6,073 ads
Herald-Traveler	9,611 ads
Post	798 ads
Transcript	1,844 ads

•

Note the American published 2,283 ads MORE than the Globe, Post and Transcript COMBINED.

•

For Personal Service and Want Ad Results Phone LIBerty 4000

•

NEW ENGLAND'S GREATEST
EVENING NEWSPAPER

BOSTON EVENING AMERICAN

WEDNESDAY, SEPTEMBER 4, 1935

LARGEST EVENING CIRCULATION
BY MORE THAN 80,000

"THE American Constitution is, so far as I can see, THE MOST WONDERFUL WORK ever struck off at a given time by the brain and purpose of man."—*WILLIAM E. GLADSTONE, England's illustrious statesman, in an article, "Kin Beyond Sea," published in September, 1878.*

The Bill of Rights

Lehman at Williams

GOVERNOR LEHMAN of New York made a notable address the other day on tolerance before the Institute of Human Relations at Williams College.

He pointed out the necessity of Americans keeping their heads in a world gone mad on racial and religious hates.

This is something for all of us to recall on September 17, when we are celebrating the one hundred and forty-eighth anniversary of the birth of the greatest DOCUMENT OF TOLERANCE that the world can brag of—the CONSTITUTION OF THE UNITED STATES.

Neither Madison nor Jefferson could rest until the Bill of Rights had been inserted in the Constitution.

ARTICLE I of the Bill of Rights contains the greatest declaration of TOLERANCE and LIBERTY ever put into forty-five words:

"CONGRESS SHALL MAKE NO LAW RESPECTING AN ESTABLISHMENT OF RELIGION, OR PROHIBITING THE FREE EXERCISE THEREOF; OR ABRIDGING THE FREEDOM OF SPEECH OR OF THE PRESS; OR THE RIGHT OF THE PEOPLE PEACEABLY TO ASSEMBLE, AND TO PETITION THE GOVERNMENT FOR A REDRESS OF GRIEVANCES."

Not since the Golden Rule, promulgated on the Mount, has there been given to the world such a command to a people as Article I.

Therein is written the pledge of our TOLERANCE, the pledge of our CIVILIZATION, the pledge of our LIBERTIES and a Magna Charta for ALL peoples.

There are those in power in Europe who will tell you that Article I in our Constitution is out-moded, that it is old hat.

THESE men are the REPUDIATORS of all that man has achieved in his struggle out of the mire and jungle—his civilization, his toleration, his aspiration to self-rule—WHICH ARE ALL EXPLICIT AND IMPLICIT IN ARTICLE I.

Religious and racial toleration, a free press, free speech and the right to assemble — ALL OF AMERICA is in those forty-five words.

It is the heart of our Constitution.

When Article I of the Bill of Rights lapses then shall the sublime experiment of Washington, Jefferson, Madison and Paine lapse into the shadows.

Another Industry

Faces Disaster

New England's potato-growing industry has a long record of success.

Year in and year out, it has managed to pay good dividends on investments.

Now Secretary Wallace steps into the picture with some more ideas fresh from Moscow.

We doubt if the sponsors of the Federal potato legislation ever read of the terrible "Potato Famine."

New Englanders then GAVE shiploads of potatoes to residents of the British Isles, took the spuds over the Atlantic and saved thousands from starving.

The Soviet potato plan enacted by Congress makes no allowance for a drouth.

In the lands of the Reds a famine would probably mean just *killing off a few more peasants.*

But here we HAVE NO PEASANTS.

But we CAN be SENT TO PRISON for violating some two-cent ruling by the AAA.

The Modern Hostess

Boston

Secretary Richard Parkhurst of the Boston Port Authority wants a few words from you.

He asks anyone desiring to entertain officers or men of the York, flagship of the British Caribbean fleet, to let him know at the Custom House.

The York, commanded by Vice-Admiral Matthew R. Best, is due to reach Boston Sept. 7 and stay here until Sept. 12.

And someone might like to treat the Admiral and his party to a trip to York, Me.

The short motor run would show them the FIRST York in America.

Know Your Business

And You Can't Be Fooled

Earliest cables from Dartmouth, England, last week said Gerard Lambert's racing yacht Yankee had "capsized."

General Manager Fred Lawley of the big Neponset shipbuilding company that reconditioned the Yankee last Spring declared it COULDN'T capsize.

Mr. Lawley's quick telephone call to England proved he was RIGHT.

But he knew it anyway.,

And that's the WAY to know your business.

It makes for success.

'Let Me Call You Sweetheart' -:- By T. E. Powers

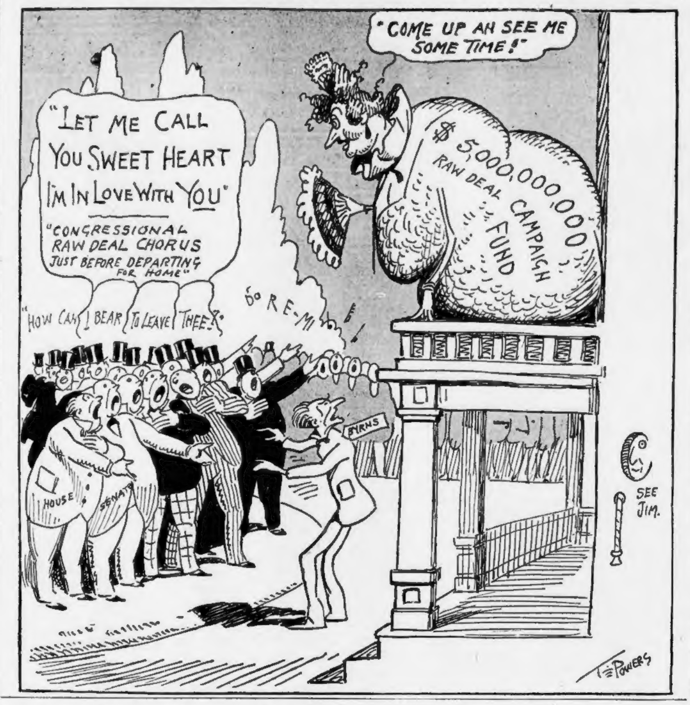
"COME UP AH SEE ME SOME TIME!"
"LET ME CALL YOU SWEET HEART I'M IN LOVE WITH YOU"
"CONGRESSIONAL RAW DEAL CHORUS JUST BEFORE DEPARTING FOR HOME"
"HOW CAN I BEAR TO LEAVE THEE!"
DO RE-MI
$5,000,000,000 RAW DEAL CAMPAIGN FUND
HOUSE
SENATE
BYRNS
SEE JIM.
T. E. POWERS

New York Day by Day

By O. O. McIntyre

New York, Sept. 4—New York's recent close-up of Mickey Mouse's creator, Walt Disney, was no disillusioning. A celebrity-calloused city frankly liked him. He was a producer who had produced the most popular actor in the world and yet thinks there is room for improvement.

O. O. McIntyre.

He believes Mickey talks too much, but many of us will not agree. We like that bravado squeak. Disney denied any sudden flash of genius in creating Mickey. He had first created Oswald the Rabbit but lost him through some clever business see-saw.

Thus Mickey arose out of the ashes of defeat. This was the sort of unfeigned modesty Disney maintained when besieged by the press on a return from an European jaunt. It resulted in the unusual spectacle of reporters actually joining the general clamor for his autograph.

Disney is tall, thin and features a midget mustache. He is an alumnous of that great school of newspaper notables. The Kansas City Star. The usual artistic lack of commercial sagacity has shorn Disney of huge Mickey profits. His biggest income comes from Mickey toys, hats and books.

Edward Hungerford, the magazine writer, recently sailed to Europe alone and the dining room steward became solicitious about his solitude. After the second day he inquired if Hungerford did not want to meet some of the notable passengers or perhaps have one billeted to his table.

He scanned the passenger list and said there was one he would like to meet.

This was a famous chef. Hungerford being somewhat a gourmet thought the chef might help hm order more expertly and perhaps give some tips on food.

For several meals they ate together. There was pleasant general conversation but all the chef ordered was eggs. The explanation: He hated food.

John Chapman, prowling through an old safe in the Globe theater offices of Charles B. Dillingham, salvaged some fascinating memoranda of the Rialto's yesterday.

Sparks from a dead anvil. Such as a weekly pay check to Will Rogers for $5,625.25. A movie option on "Ben Hur" for $600,000.

A contract with Fred Stone for $3500 a week, plus 10 per cent of the gross over $15,000. A contract with Dave Montgomery for $1200 a week.

One with W. C. Fields for $400. Another with Vernon Castle to dance for $250 a week and one with Irene for $100.

The Tavern on the Green, the al fresco cafe in Central Park, after a bad start got into its stride and on fair days and nights is packed. Tea time is especially colorful with the gaily unbrellaed tables, the bridle path riders cantering by and the steady hum of motors.

The new zoo, too, is crowded and the dancing nights under the stars along the Mall bring out thousands of young fellows and their girls who had no place to go. Central Park, if they can stifle the roaming thuggery, may become what it has never been—a real park. Like Hyde and the Bois.

I have been perusing New York's first city directory published in 1786. It was much like an almanac in assorted chit-chat. One page was devoted to fashions of the day. Such as:

"It is the current fashion for ladies to drink porter in the afternoon—tea is quite out of date among genteel people."

And there's a smile in the page ad of The Connor Ladies Hair Dressing Parlor from London, near Maiden Lane. Says the ad:

"My balsamic lip salve of roses, keeps the lips from chapping and gives them a beautiful coral red, renders them smooth and soft and leaves a delightful odor after kisses. My ointment for destroying nits and vermin has been used by the best ladies with perfect safety to their hair."

And I care enormously for a word, worthy of a Gelett Burgess, that comes in a hunger-evoking note from the Jean Bordeaux family in Los Angeles:

"Have you tried peppermint ice cream with a luscious slurp of hot fudge over it?" There's a word—slurp!

And E. C. Nance in his alliterative brochure, "From Dust to Divinity," further alliterates:

"Man travels from dirt to deity from sod to God."

Listen, World!

By Elsie Robinson

"GOD, GIVE ME HILLS TO CLIMB!"

Strange how a dozen words will sometimes light up life—your own, everyone's. These lines, for instance, by Arthur Guiterman:

"God, give me hills to climb
"And strength for climbing!"

There's not a man or woman—no matter how ignorant, desperate or calloused—who won't quicken to that cry or understand its spiritual meaning.

Elsie Robinson

Hills — challenge to both flesh and spirit—in all the world there's nothing lovelier or more deeply significant. The cool, clean heights of them rising above the muck and murk of the lower plain, as fine, brave thoughts rise above the baser urgings.

The proud joy of mounting them, as though one conquered more than rock and dirt with each triumphant step . . . conquered, also, one's own laziness and cowardice.

SOURCE OF HEALTH

No wonder men have always loved the hills . . . sung of them . . . sought them for peace and . . . sought them for power and peace.

Old Moses, climbing Sinai's and Pisgah's lonely peaks, to find the Truth and view the Promised Land. King David, crying from his shamed and darkened years:

"I will lift up mine eyes unto the hills, from whence cometh my help."

Christ, bowed in bloody sweat on Olivet—raised on Golgotha to His everlasting life. Always the hills have been a symbol of man's bravest, brightest dreams.

To live tall—so tall that little hates and hurts can't cripple or the little fears betray.

To live hard—despising softness and safety—seeking those high adventures which are reserved alone for Man, lifting him above the brute.

How often we've longed to live like that, you and I, with our heads in the stars and storms!

Then tumbled headlong the next moment into some miserable muddle, held down by our own vanity or laziness, cowardice or greed.

STRENGTH TO CLIMB

"GOD, GIVE ME HILLS TO CLIMB!"

So we all pray—and are sure that we want our prayer answered. And perhaps we do. But how often are we willing to pay the price?

It's one thing for the delighted eye to see Mount Rainer's glorious, glistening crown, and quite another for the pampered thigh to scale it.

And by the same token, it's easy enough to talk about Living Tall, and something else when it comes to performance.

Then suddenly we go sour on the idea of all that danger and sacrifice, that loneliness and possible ridicule. Tomorrow—maybe.

Yet no one can know the beauty of the earth who has not climbed its mountains. And only those can realize the majesty of life who have dared to face its sacrifice, endure its solitude.

A safe lot may be all very well for a slug or a clam, but it's no sort of existence for a MAN.

Give me tall challenges, grim opportunities! Open my dim eyes that I may see the high, white beauty of Your Truth! Quicken my sluggish spirit that I may desire to reach that Truth!

THEN GIVE ME "STRENGTH FOR CLIMBING!"

Lash my pride until it scorns cowardly safety! Stiffen my spine until it can endure the loneliness and pain which await all those who dare to live differently or dangerously!

Break my heart until it opens to a wider vision than my own small happiness!

And so, at last, lead me to follow where their heroic footsteps led who carved that first trail from the jungle to the stars!

Amen!

A JEST GOES WRONG

By Edgar A. Guest

We were walking through the garden when the crazy notion came.
Had I stopped to think a minute I'd have promptly let it die,
But I thought it rather funny and I thought she'd think the same,
But satire with a woman is a dangerous thing to try.

I took her silver compact and "it seems to me," I said,
"This rose is needing something Mother Nature won't supply.
So the edges of its petals I will rouge a deeper red.
And I'll powder it a little 'til it's lovelier to the eye."

Then I bent to paint a lily, and a drop of scent I tossed
On a little patch of violets that blossomed at my feet.
But the woman was offended and my little joke was lost
And the bitter names she called me I had better not repeat.

Isn't It So?

It is not right to make others suffer from one's moody disposition.

Catch at the shadow of anything and you may lose the substance.

Gossiping and lying are cousins.

Rust wastes more than use.

Compliments cost nothing, yet many pay dear for them.

A wise head can show a closed mouth.

The worth of a thing is what it will bring.

Text For Today: "God is our refuge and strength, a very present help in trouble."—Psalms 46:1.
Suggested by the Rev. Charles Tilton, Methodist Church, Antrim, N. H.

Wages Increased 17 P. C. from 1922 to 1929

By Fred G. Clark

National Commander of The Crusaders

(From a Radio Talk)

Now, let's get down to another startling fact:

In this country we do not have a profit system.

We have never had one.

We had a profit and loss system.

We have it yet.

Thousands of corporations never make a profit. One needs to study the record of business failures to note that the wage and salary earners actually get—in many cases—more than they produce, with the enterprising business man and his associates getting nothing.

FORTUNATE FOR ALL

It is certainly fortunate for labor, farmer and the wage and salary earner that some corporations did make a profit sufficient to keep industry alive while the yearly balance sheets of hundreds of corporations were in the red.

But getting down to brass tacks, we find that in the greatest business years America ever knew—1922 to 1929—the net profit to corporations was not 400 per cent, as so many people think—not 100 per cent, as most people say—not 40 per cent, as nearly all people believe.

It averaged around 4 per cent . . . 1, 2, 3, 4 per cent.

HOW LABOR FARED

In no year in this period did corporation profits or gross business exceed four and eight-tenths per cent.

That's a fact for everyone to think over—not for a minute—but long enough to understand that the few have just as many headaches as the many.

Now le's see how labor fared during the same years.

Real wages—which means money wages related to the cost of living—increased nearly 17 per cent.

Regarding wages, we have forgotten the great increase in pay envelopes entitling the common people to enjoy what even the wealthy never dreamed of 50 years ago.

In 1851 the carpenters in New York City struck to get an average wage of $10.50 for 120 hours a week.

In 1930 carpenters in the same city received an average of fifty dollars a week for forty hours!

GREAT DIFFERENCE

That is the great difference to the wage earner which individual initiative and great commercial activity have granted in the short space of four generations!

This vast increase in wages and betterment of working conditions have been the result of able leadership coupled with accumulated savings, wealth or surplus.

In other words, whenever the few have benefited the many have benefited to an even greater extent.

Mistake on Russia

Human Side of the News

By Edwin C. Hill

THE GLOBE TROTTER OF HEARST METROTONE NEWS

One hesitates to say "I told you so" to one's dear old Uncle Sam, but the temptation this time is irresistible.

Edwin C. Hill

As long ago as March, 1933, when the first suggestions were being made that Soviet Russia should receive long-delayed recognition from our government, this writer had the temerity to predict that, if recognition ever came about, it would be based upon a false and lying premise.

As far back as that, 29 months ago, I took the liberty of any thinking man to ask this question: Should a Christian nation, such as the United States is supposed to be, at least, extend the hand of fellowship to a government which declares war on God and holds up His Son to obscene ridicule?

PRICE TOO GREAT

Recognition would mean fresh trade and new markets. But we would be paying such a price for them as no decent, self-respecting nation can afford to pay. I know not what course the United States is to take.

It is too bad that we cannot address our direct aid as well as our sympathy to the Russian people, bemused, misled and enslaved by the most brutal and tyrannical government since the days of the degraded Caesars.

But one thing is sure, that if the President is led, by reasons idealistic or practical, or both, to extend the hand of fellowship to the red-handed gentlemen in the Kremlin, he will live to regret it.

Well, unless the news is upside down, somebody in Washington is regretting it. Somebody is realizing what a ridiculous farce the whole business of recognition was.

Somebody is surmising, at last, that Uncle Sam belongs among the dodo birds in this business of international diplomacy. Honest himself, he looks for honesty in others.

Detesting treachery himself, he assumes that others have an equal loathing. And so he was an easy victim for the oily representative of the Soviet, its Commissar of Foreign Affairs, Maxim Litvinoff (whose name is not Litvinoff at all.)

THE RUSSIAN BOAST

If Uncle Sam had used his head at all, or consulted the files of any newspaper, he would have recalled the hard-boiled fact that the present masters of Russia boast of their dexterity on the shadier side of diplomacy.

Their gospel has been that it is perfectly justifiable to lie to a capitalistic government, to cheat, to defraud, to stir up dissensions within the borders of capitalistic countries; to play the game according to their own rules and change the rulings whenever they jolly well please.

Nor does this take into consideration the far more sinister aspects of the Russian regime. It does not encompass the 1414 priests who were ruthlessly executed in one year alone, the year of 1919; and the 8100 prelates, monks, nuns, clerks and church servants.

This was the time when the Soviet and the secret police declared war on God Almighty and pursued that war with bloody relentlessness.

The persecutions failed to eradicate religion in Russia. It is true that it actually strengthened it. It is true that the church was cleansed of lukewarm adherents. And the time came when even the secret police realized the futility of murder.

Confiscations, imprisonments and brutal ridicule of sacred ritual and objects were substituted for the firing squad.

The lives of the saints and the history of the church are held up to mockery and derision. The Miracle of Cana in Galilee and the Last Supper are represented as disgusting revels.

Agents of Gay-Payoo spat upon the pictured face of Jesus and held up the machine as the true god of mankind.

Although Presidents Wilson, Harding, Coolidge, and Hoover had refused to recognize the Russian government, although such distinguished Americans as Charles Evans Hughes had expressed opinions of the character of the Russian tyrants, Litvinoff's specious promises prevailed, and the papers of recognition were signed.

'Dear Govt' -:- By Winston Norman

Mr. President
U. S. Govt.
Dear Mr. President:

MY WIFE Mabel is mad at you, Mr. President, and all of the Lady's on our block is feeling the same way. I am worried about it, because ladys are kind of dumb in Politics, but their vote is just as important to you as if they wore pants and knew something.

What they are mad at you about is the way Prices on Food have went up lately. Take Pork, for instance. They like to tore down the Grocery Store on our corner this morning, just because Pork went up 2c per lb.

I heard a sort of a Riot going on at the Grocery Store, and when I got there I seen about 2 doz. very large Housewifes milling around & yelling at the Groceryman.

He was kind of hid behind a stack of Canned Tomatoes, and he says to them, "For heaven sake, Ladys, try and be calm. It wasn't me that raised Pork on you, it was the New Deal," he says.

He give them a talk on what you & your Professors was doing to them, Mr. Roosevelt.

"The New Deal wants to raise up Prices so as everybody will be Happy & Prosperous," he says, "and that way Mr. Roosevelt will give you a Fuller Life."

One of the Ladys got very red in the face, she says, **"My family don't need a Fuller Life, thank you. They need a Fuller Stommick, and they need it quick!"**

"That is right," says another one. "I got 5 children & a no-account Husband to feed, and what they want is a New Meal instead of a New Deal. But I havn't got no time for Pretty Speaches, Mr. Grocer, I got to go home and change the Baby."

So then all the ladys remembered they had to change the Baby, Mr. Roosevelt, and they went home.

But they are still mad at you, and my wife Mabel will get madder and madder as Prices goes up under your New Deal Program. Just multiply Mabel by 50 million, and you will see the fix you might be in on next Election Day.

So maybe you better go on the Radio and talk to Mabel real nice, Mr. President. She and our 50 million U. S. Ladys don't know nothing about your AAA, but they know plenty about the price of Vitamins A, B, C and D, which is what they have to put inside of their Husbands and Children.

Yours, a Friend,
W. NORMAN.